COLLABORATION AGREEMENT

CRITICAL ELEMENTS CORPORATION

- and -

[redacted] [Identity of Party]

Dated as of September 1st, 2015

TABLE OF CONTENTS

ARTICLE 1 DEFINITIONS 2

ARTICLE 2 SCHEDULES 4

ARTICLE 3 COLLABORATION AGREEMENT 4

ARTICLE 4 MARKETING OF PRODUCTS 4

ARTICLE 5 OFFTAKE AGREEMENT 5

ARTICLE 6 OPTION ON PROJECT FINANCING 5

ARTICLE 7 CONDITIONS PRECEDENT TO RIGHTS GRANTED TO [redacted] [IDENTITY OF PARTY] 6

ARTICLE 8 CONFIDENTIAL INFORMATION 7

ARTICLE 9 RELATIONSHIP OF THE PARTIES 7

ARTICLE 10 REPRESENTATIONS AND WARRANTIES 8

ARTICLE 11 INDEMNIFICATION 9

ARTICLE 12 TERM, TERMINATION AND SURVIVAL 9

ARTICLE 13 GENERAL 9

THIS AGREEMENT made as of the 1st day of September, 2015 (the "**Effective Date**")

BETWEEN: **CRITICAL ELEMENTS CORPORATION**, a corporation duly constituted under the laws of Canada and having its principal place of business at 1080, Côte du Beaver Hall, Suite 2101, Montréal, Québec, H2Z 1S8;

(hereinafter referred to as "**CEC**")

OF THE FIRST PART

AND: [redacted] [Identity of Party], a corporation duly constituted under the laws of [redacted] and having a place of business at [redacted];

(hereinafter referred to as "[redacted]" [Identity of Party])

OF THE SECOND PART

WHEREAS [redacted] [Identity of Party];

AND WHEREAS CEC is a mining development company holding certain mining rights located in the James Bay Area, Province of Québec (the "**Mining Rights**") and known as the "Rose Project" (the "**Project**"), the whole as shown on the map attached hereto as Schedule "A";

AND WHEREAS CEC is preparing a Feasibility Study (as defined herein) on the Project relating to the mining, processing and production of certain Products (as hereinafter defined), (the "**Mine**");

AND WHEREAS CEC intends to establish at a later point in time a subsidiary company which will own the Mining Rights and operate the Mine (the "**Operating Company**");

AND WHEREAS [redacted] [Identity of Party] has agreed to (i) collaborate with, assist and provide technical support to CEC for the preparation of the Feasibility Study (ii) negotiate the terms and conditions of an agreement pursuant to which [redacted] [Identity of Party] shall market or pay for all future Products, and (iii) provide logistical and marketing support to CEC in relation to the marketing and sale of Products, the whole on terms and conditions set forth herein.

AND WHEREAS in connection with the execution of this Agreement and as consideration for [redacted] [Identity of Party] covenants and undertakings set forth herein, CEC has agreed to grant [redacted] [Identity of Party] an option to acquire an ownership interest in the Operating Company by participating in the Project Financing (as defined herein), whereby [redacted] [Identity of Party] will commit to pay for a determined amount of the construction costs of the Mine (as outlined in the Feasibility Study) in exchange for an ownership interest of up to 25% in the Operating Company, the whole on terms and conditions set forth herein;

NOW THEREFORE this Agreement witnesseth that in consideration of the foregoing premises, the mutual covenants and obligations contained herein, and for other good and valuable consideration, the receipt and sufficiency of which is hereby acknowledged, the Parties hereby covenant and agree as follows:

ARTICLE 1
DEFINITIONS

1.1 In this Agreement, unless specifically defined within another article herein:

(a) "**Affiliate**" means a corporation which directly or indirectly controls, or is controlled by or is under common control with a Party. The term "control" as used herein means the rights to exercise of, directly or indirectly, more than 50% of the voting rights attributable to the shares of the controlled company.

(b) "**Agents**" shall mean consultants (including financial advisors), servants, employees, agents, workmen, contractors and subcontractors.

(c) "**Agreement**" means this collaboration agreement, including its recitals and schedules.

(d) "**Applicable Laws**" means any federal, state, provincial or local law, regulation, ordinance, code, order or other requirement or rule of law where the rules, policies, orders regulations of any securities commission or stock exchange, including judicial or administrative interpretation thereof applicable to any Person or legal entity (including each Party or any of its properties, assets, business, operations, directors, officers, employees or Agents).

(e) "**Business Days**" means any day other than Saturday or Sunday or any statutory holidays in the Province of Québec (Canada) or [redacted] [Location of Party].

(f) "**Commencement Date**" means the date on which the Mine enters into commercial production.

(g) "**Confidential Information**" means all information provided, obtained, derived or developed by the Parties in connection with this Agreement, except:

(i) Information that, at the time of disclosure, is in the public domain;

(ii) Information that becomes part of the public domain through no fault of the disclosing Party;

(iii) Information that a Party can show already was in its possession on a non-confidential basis at the time of disclosure; and

(iv) Information that a Party can show was received by it after the time of disclosure, from a Third Party, who was under no obligation of confidence to the disclosing party at the time of disclosure.

(h) "**Confidentiality Agreement**" shall have the meaning ascribed thereto in Article 8.3.

(i) "**Effective Date**" has the meaning ascribed thereto in the recitals.

(j) "**Feasibility Study**" shall have the meaning ascribed to such term by the Canadian Institute of Mining, Metallurgy and Petroleum in the *CIM Definitions Standards on Mineral Resources and Mineral Reserves* adopted by the CIM Council, as amended.

(k) "**Financing Notice**" shall have the meaning ascribed thereto in Article 6.2.

(l) "**Financing Option**" shall have the meaning ascribed thereto in Article 6.1.

(m) "**Financing Option Notice**" shall have the meaning ascribed thereto in Article 6.3.

(n) "**Government Authority(ies)**" means any federal, provincial, local, municipal or other governmental department, commission, board, bureau, agency, Crown corporation or instrumentally, any court, securities commission or stock exchange having jurisdiction.

(o) "**Mine**" has the meaning ascribed thereto in the recitals.

(p) "**Mining Rights**" has the meaning ascribed thereto in the recitals.

(q) "**Offtake Agreement**" shall have the meaning ascribed thereto in Article 5.1.

(r) "**Operating Company**" has the meaning ascribed thereto in the recitals.

(s) "**Party**" means either CEC or [redacted] [Identity of Party] and "**Parties**" means both of them.

(t) "**Person**" shall include any natural person, partnership, company, corporation, unincorporated association, joint-venture, trust, trustee, Governmental Authority or other entity howsoever designated or constituted.

(u) "**Product**" means all future mineral products to be produced on the Project, including, notably, spodumene concentrate (technical and chemical grade), all lithium chemicals (carbonate, hydroxide, chloride), mica and tantalum concentrate.

(v) "**Project**" has the meaning ascribed thereto in the recitals.

(w) "**Project Financing**" means the financing to be arranged and / or conducted by CEC on terms and conditions satisfactory to CEC in its sole discretion, to finance the construction costs of the Mine, an estimate of which is set forth in the Feasibility Study;

(x) "**Purchase Right**" shall have the meaning ascribed thereto in Article 4.1.

(y) "**Term**" means the term of this Agreement, as defined in Article 12.1 hereof.

(z) "**Third Party**" means any person, individual, partnership, limited partnership, joint-venture, syndicate, company, corporation, association, trust, trustee, executor, administrator or other legal person representative, regulatory body or agency, government or governmental agency, authority or entity howsoever designated or constituted, which is not a party to this Agreement.

ARTICLE 2
SCHEDULES

2.1 The following are the Schedules attached to and incorporated in this Agreement by reference and deemed to be a part hereof:

Schedule "A"	Map of Rose Project
Schedule "B"	List of Deductibles on sale price of Products

ARTICLE 3
COLLABORATION AGREEMENT

3.1 Forthwith following the execution of this Agreement, [redacted] [Identity of Party] undertakes to collaborate, assist and provide technical support to CEC in connection with the preparation of the Feasibility Study on the Mine. Such undertaking shall be fulfiled by [redacted] [Identity of Party] by designating appropriate members of its technical staff, upon the reasonable request of CEC, to work with CEC and its Agents on the various chapters (and issues related thereto) of the Feasibility Study until such study is finalized and disclosed publicly by CEC.

3.2 [redacted] [Identity of Party] also undertakes to provide CEC with logistical and marketing assistance in connection with the marketing and sale of all future Products to be produced on the Project.

3.3 During the Term of this Agreement, the Parties endeavour to work with one another and use their commercially reasonable efforts to achieve, or help the other Party achieve or complete its undertakings and obligations hereunder relating to the development of the Project. To this end, CEC shall implement a project management team consisting of at the very least a mining engineer, a metallurgist and a geologist.

3.4 CEC hereby covenants that during the Term of this Agreement it will not develop the Mining Rights other than as contemplated under this Agreement and in collaboration with [redacted] [Identity of Party]. In particular, CEC shall not transfer or grant any rights in the Mining Rights to any Third Party (except to the Operating Company or as security under any Project Financing agreement) without the prior written approval of [redacted] [Identity of Party], such approval not be unreasonably withheld.

ARTICLE 4
MARKETING OF PRODUCTS

4.1 For as long as the Mine produces any Products, CEC hereby grants (and shall cause the Operating Company to grant) [redacted] [Identity of Party] the sole and exclusive right, and [redacted] [Identity of Party] hereby agrees to exercise such right subject to the terms and conditions set forth in Article 7.1 and also to be further set forth in the Offtake Agreement, to purchase and market all of the Products (the "**Marketing Rights**").

4.2 Notwithstanding anything to the contrary herein, [redacted] [Identity of Party] acknowledges and recognizes that neither CEC nor the Operating Company will be able to deliver any Product before the Commencement Date and therefore, will not request from CEC or the Operating Company the delivery of any Product until such date. CEC shall advise [redacted] [Identity of Party] in writing of changes to the projected Commencement Date.

4.3 For the avoidance of doubt, during the term of this Agreement CEC covenants not to (and shall cause the Operating Company not to) grant any marketing rights on the Products to any Third Party other than [redacted] [Identity of Party].

ARTICLE 5
OFFTAKE AGREEMENT

5.1 Following the execution of this Agreement, the Parties shall work diligently to settle the terms and conditions of an offtake agreement (the "**Offtake Agreement**"), to be first executed by CEC and [redacted] [Identity of Party], and automatically transferred by CEC to the Operating Company upon its constitution, relating to the Marketing Rights. The Parties shall use their commercially reasonable efforts to finalize and execute the Offtake Agreement by no later than 60 days following the completion of the Feasibility Study.

5.2 The Offtake Agreement shall determine the point of delivery of the Products to be delivered to [redacted] [Identity of Party] by the Operating Company, and the rules (Incoterms® 2010) applicable to such delivery (FOB, FCA or others). The Offtake Agreement shall contain [redacted]. [Pricing mechanism to be included in the Offtake Agreement]

5.3 The Offtake Agreement shall contain further terms and conditions customary to this type of agreement, including, usual representations and warranties of the Parties, provisions relating to production forecasts, Product specifications, delivery terms and conditions, indemnities (towards each Party or Third Parties, as applicable), confidentiality and dispute resolution. As agreed to by the Parties, the Offtake Agreement shall also contain a mutually acceptable "take-or-pay" provision.

ARTICLE 6
OPTION ON PROJECT FINANCING

6.1 In connection with the execution of this Agreement and as consideration for [redacted] [Identity of Party] covenants and undertakings set forth herein, CEC hereby grants [redacted] [Identity of Party] the option to acquire an ownership interest of up to 25% in the Operating Company by participating in the Project Financing and committing to pay for a portion of the construction costs of the Mine as set forth in the Feasibility Study (the "**Financing Option**"). The Financing Option shall be subject to Article 7.1 and Article 7.2.

6.2 Upon having arranged or elected to proceed with the Project Financing, CEC shall provide [redacted] [Identity of Party] with a written notice to that effect (the "**Financing Notice**"), such notice will contain the terms and conditions of the Project Financing as well as the identity of the parties, if known at the time, proposing to participate in such financing.

6.3 Upon receipt of the Financing Notice, [redacted] [Identity of Party] shall have a period of 60 days to provide written notice to CEC of its intention to participate or not in the Project Financing (the "**Financing Option Notice**"). Failure by [redacted] [Identity of Party] to deliver the Financing Option Notice shall be deemed a decision by [redacted] [Identity of Party] not to participate in the Project Financing.

6.4 In the event [redacted] [Identity of Party] elects to participate in the Project Financing by delivering the Financing Option Notice to CEC, such notice shall contain the proposed amount of [redacted] [Identity of Party] participation in the Project Financing. CEC hereby covenants that [redacted] [Identity of Party] shall be granted the possibility to acquire an ownership interest in the Operating Company (which shall in any event not be greater than 25%) on reasonable terms and conditions not less favourable than those granted to other investors participating in the Project Financing, in exchange for all or part of its participation in the Project Financing (whichever level of ownership interest in the Operating Company [redacted] [Identity of Party] ultimately elects to acquire), and use their commercially reasonable efforts to negotiate and execute within a delay of 60 days thereafter the final documentation required to confirm such participation as outlined in the Financing Option Notice.

ARTICLE 7
CONDITIONS PRECEDENT TO RIGHTS GRANTED TO [redacted] [IDENTITY OF PARTY]

7.1 [redacted] [Identity of Party] Marketing Rights granted under Article 4.1 and [redacted] [Identity of Party] Financing Option granted under Article 6.1 may be terminated by CEC by sending a written notice to [redacted] [Identity of Party] if:

(i) [redacted] [Identity of Party] materially breaches any of its undertakings set forth in this Agreement and does not remedy such breach within one (1) month of receiving written notice thereof from CEC;

(ii) CEC delivers to [redacted] [Identity of Party] a negative Feasibility Study on the Mine and terminates the Project;

(iii) [redacted] [Identity of Party] unreasonably refuses to execute an Offtake Agreement which includes the terms and conditions outlined in Article 5 above; or

(iv) The regulatory approvals required in connection with this Agreement and the transactions contemplated herein cannot be obtained by CEC and CEC terminates the Project.

7.2 [redacted] [Identity of Party] Financing Option granted under Article 6.1 may also be terminated by CEC by sending a written notice to [redacted] [Identity of Party] should it unreasonably refuse to execute the required final documentation to confirm [redacted] [Identity of Party] participation in the Project Financing, however, at the earliest 60 days after having delivered the Financing Option Notice.

ARTICLE 8
CONFIDENTIAL INFORMATION

8.1 Each of the Parties will hold Confidential Information in strict confidence and will not publish or disclose without the consent of the other Party any Confidential Information in whole or in part to any Third Party except to the extent necessary to carry out the purpose of this Agreement or as may be required by Applicable Laws. Each of the Parties further agrees not to publish or disclose the Confidential Information in whole or in part to any Third Party except to their respective Affiliates, directors, officers, employees and Agents on a need-to-know basis, having obtained from those persons written undertakings to maintain the same as confidential according to the terms of this Agreement.

8.2 Each Party acknowledges that the other would not have an adequate remedy at law and would be irreparably harmed if the provisions of this Article 8 were breached. Accordingly, each Party shall be entitled to seek injunctive relief to prevent breaches of this Article 8 and to specifically enforce the terms and conditions thereof in addition to any other remedy to which it may be entitled at law or inequity. No failure by a Party to exercise any right under this Agreement shall be a waiver of or preclude the exercise of any right hereunder.

8.3 In addition to the foregoing, the rights, duties, and obligations of the Parties under the confidentiality dated [redacted] [Date of Confidentiality Agreement] (the "**Confidentiality Agreement**") shall continue to apply.

8.4 Without the other Party's prior consent, neither Party shall make any public announcement regarding this Agreement, unless required by applicable law or stock exchange regulations. Prior to any announcement the Party wishing to make the announcement shall notify the other Party thereof, provide to the other Party the proposed wording of the announcement and take any reasonable requests of the other Party into due consideration.

ARTICLE 9
RELATIONSHIP OF THE PARTIES

9.1 Nothing contained in this Agreement shall be deemed to constitute either Party the partner of the other nor to constitute either Party the agent or legal representative of the other. It is not the intention of the Parties to create, nor shall this Agreement be construed to create, any mining, commercial or other partnership. Neither of the Parties shall have any authority to act for or to assume any obligation or responsibility on behalf of the other.

9.2 Except as expressly provided below or elsewhere in this Agreement, each Party shall have the right independently to engage in and receive full benefits from other business activities, without consulting the other Party. The doctrines of "corporate opportunity" or "business opportunity" shall not be applied to any other activity, venture or operation of any Party and, except as expressly provided below or elsewhere in this Agreement, no Party shall have any obligation to the other with respect to any other opportunity or business venture of any kind whatsoever. The Parties agree that [redacted] [Identity of Party] shall be granted a right of first refusal, effective only upon [redacted] [Identity of Party] having exercised the Financing Option and having acquired a participating interest of up to 25% in the Operating Company, to become the exclusive off-taker for all Products (but not for any other products) CEC, the Operating

Company or any of their respective Affiliates produces as a result of any other future projects. For the avoidance of doubt, a project already initiated by a third party at the time such third party becomes an Affiliate of CEC and/or the Operating Company (e.g. due to a merger or an acquisition of CEC by another group of companies) shall not be considered a "future project" in terms of this Agreement. This clause shall survive the termination of this Agreement and/or the Offtake Agreement for a period of 5 years thereafter, unless this Agreement or the Offtake Agreement is terminated by [redacted] [Identity of Party], at which time this clause shall terminate immediately upon the termination of this Agreement or the Offtake Agreement, whichever the case.

ARTICLE 10
REPRESENTATIONS AND WARRANTIES

10.1 Each of the Parties hereby represents and warrants to the other Party as follows and acknowledges that the other Party is relying on such representations and warranties in entering into this Agreement:

(a) It is a company duly existing under the laws of its governing jurisdiction and it is duly organized and validly subsisting under such laws;

(b) It has full power and authority to carry on its business and to enter into this Agreement and any agreement or instrument referred to or contemplated by this Agreement and to carry out and perform all of its obligations and duties hereunder and thereunder;

(c) It has duly obtained all corporate and regulatory authorizations for the execution, delivery and performance of this Agreement (with the exception, in the case of CEC, of the required approvals for the development of the Mine) and such execution, delivery and performance and the consummation of the transactions herein and therein contemplated does not conflict with or result in a breach of any covenants or agreements contained in or constitute a default under the provisions of its constating documents or any shareholders or directors resolution or any indenture, agreement or other instrument whatsoever to which it is a party or by which it is bound and does not contravene any Applicable Laws;

(d) This Agreement has been duly executed and delivered by it and is valid, binding and enforceable against it in accordance with its terms; and

(e) It has not committed an act of bankruptcy, it is not insolvent, has not proposed a compromising arrangement to its creditors generally, has not had any petition for a receiving order in bankruptcy filed against it, has not made a voluntary assignment in bankruptcy, has not taken any proceedings with respect to a comprise or arrangement, has not taken any proceeding to have itself declared bankrupt or wound up, has not taken any proceeding to have a receiver appointed in respect of any part of its assets, has not had any encumbrancer take possession of any of its property and has not had any execution or distress become enforceable or become levied upon any of its property.

ARTICLE 11
INDEMNIFICATION

11.1 Each Party agrees to defend, indemnify, make whole and hold harmless the other Party and its shareholders, directors, officers, employees, Agents, licensees, assigns and Affiliates with respect to all losses, liabilities, damages, costs, expenses, claims, demands, actions, law suits, arbitrations, complaints and/or proceedings arising out of, related to, or in any manner connected with or resulting from the performance or the breach of its covenants, undertakings or representations and warranties in this Agreement.

ARTICLE 12
TERM, TERMINATION AND SURVIVAL

12.1 The term of this Agreement shall be from the Effective Date to the date of its termination pursuant to Article 12.2, Article 12.3, Article 12.4 or Article 12.5 (the "**Term**").

12.2 [redacted] [Identity of Party] may terminate this Agreement by written notice to CEC at any time after having complied with its undertakings pursuant to Article 3.

12.3 This Agreement shall automatically terminate if CEC sends a notice to [redacted] [Identity of Party] pursuant to Article 7.1.

12.4 At any time, this Agreement may be terminated by mutual written consent of the Parties, or otherwise as contemplated herein.

12.5 Either Party may by written notice to the other Party immediately terminate this Agreement at any time if the other Party becomes insolvent or a receiver or receiver manager is appointed for any part of the property of that Party, or the other Party makes an assignment, proposal or arrangement for benefit of creditors or proceedings are commenced by or for the other Party under any bankruptcy, insolvency or debtor's relief law.

12.6 Following termination of this Agreement, the Parties agree that provisions of Article 8, Article 11 and Article 13 shall survive such termination.

ARTICLE 13
GENERAL

Headings

13.1 The division of this Agreement into Articles and the insertion of a table of contents and headings are for convenience of reference only and do affect the construction or interpretation of this Agreement. The terms "hereof", "hereunder" and similar expressions refer to this Agreement and not to any particular Article or other portion of this Agreement. Unless something in the subject matter or context of this Agreement is inconsistent therewith, references herein to Articles and Schedules are to Articles and Schedules of this Agreement.

Interpretation

13.2 In this Agreement words importing the singular number only include the plural and vice versa, words importing any gender include all genders and words importing persons include individuals, partnerships, associations, trusts, unincorporated organizations and corporations. The term "including" means "including without limiting the generality of the foregoing".

Entire Agreement

13.3 This Agreement constitutes the entire agreement between the Parties with respect to the subject matter of this Agreement and supersedes all proposals, negotiations, contracts, understandings and discussions, whether written or oral, between CEC and [redacted] [Identity of Party], save and except for the provisions of the Confidentiality Agreement which continue to apply to the Parties. There are no conditions, covenants, representations or warranties or other provisions, express or implied, collateral, statutory or otherwise, relating to the subject matter hereof, other than as expressly set forth in this Agreement.

Notices

13.4 All notices by either party must be in writing. Unless otherwise expressly provided, a notice shall be delivered either in person or by means evidenced by a delivery receipt to the address specified below. A notice will be effective upon receipt,

If to CEC, to:

1080, Côte du Beaver Hall, Suite 2101
Montréal, Québec
H2Z 1S8

Attn: Jean-Sébastien Lavallée
Tel.: 514-904-1496
Fax: 514-904-1597
Email :president@cecorp.ca

If to [redacted], to:
[redacted]

Attn: [redacted]
Tel.:
Fax:
Email:

[Identity of Party]

13.5 Any notices or other communication pursuant to this Agreement shall be deemed to have been received on the date when delivered by personal delivery, the date sent by confirmed facsimile or other form recorded communication or three (3) Business Days after being sent by registered mail to either Party at the addresses set forth above.

Assignment

13.6 This Agreement shall enure to the benefit of and be binding upon the Parties hereto and their respective heirs, executors, administrators, successors and permitted assigns. This Agreement shall not be assigned in whole or in part by any Party without the prior written consent of the other Party hereto.

Amendments

13.7 No amendment to this Agreement will be valid or binding unless set forth in writing and duly executed by both of the Parties hereto. No waiver of any breach of any provision of this Agreement will be effective or binding unless made in writing and signed by the Party purporting to give the same, and unless otherwise provided, will be limited to the specific breach waived.

Severability

13.8 If any term of this Agreement is found to be invalid, illegal or unenforceable in whole or in part, by a court of competent jurisdiction, that term shall be deemed severed from this Agreement to the extent of such invalidity, illegality or unenforceability and shall not affect the validity, legality or enforceability of any other term of this Agreement.

Rights and Remedies

13.9 The rights and remedies of the Parties are cumulative and are in addition to, and not in substitution for, any other rights and remedies available at law in equity or otherwise. No single or partial exercise by a Party of any right or remedy precludes or otherwise affects the exercise of any other right or remedy to which that Party may be entitled.

Governing Law and Arbitration

13.10 This Agreement shall be governed by and construed in accordance with the laws in force in the Province of Quebec and the federal laws of Canada applicable therein. All disputes arising out of or in connection with this Agreement shall be finally settled under the Rules of Arbitration of the International Chamber of Commerce by one arbitrator if the amount in dispute is below USD$1,000,000 and three arbitrators if the amount in dispute is USD$1,000,000 or more appointed in accordance with such Rules. The place of arbitration shall be Montreal. The arbitration proceedings shall be conducted in the English language. The sole arbitrator and the chairman of the arbitration tribunal, as the case may be, shall neither be a national of Canada [redacted] [jurisdiction of other party].

Counterparts and Electronic Signatures

13.11 This Agreement may be executed in counterparts and such counterparts together shall constitute a single instrument. Delivery of an executed counterpart of this Agreement by electronic means, including, without limitation, by facsimile transmission or by electronic delivery, shall be equally effective as delivery of a manually executed counterpart hereof. Any Party delivering an executed counterpart of this Agreement by electronic means shall also deliver a manually executed counterpart hereof by mail or courier upon demand.

Language

13.12 This Agreement has been drafted in English at the request of the parties. *Cette entente a été rédigée en anglais à la demande des parties.*

- signature page follows -

IN WITNESS WHEREOF this Agreement has been executed by the Parties hereto as of the date first written above.

CRITICAL ELEMENTS CORPORATION

(s) Jean-Sébastien Lavallée

Per: _____

Name: Jean-Sébastien Lavallée

Title: President

I have the authority to bind the corporation

[redacted] [Identity of Party]

(s) [redacted]

Per: _____

Name: [redacted]

Title: [redacted]

I have the authority to bind the corporation

SCHEDULE A

MAP OF ROSE PROJECT

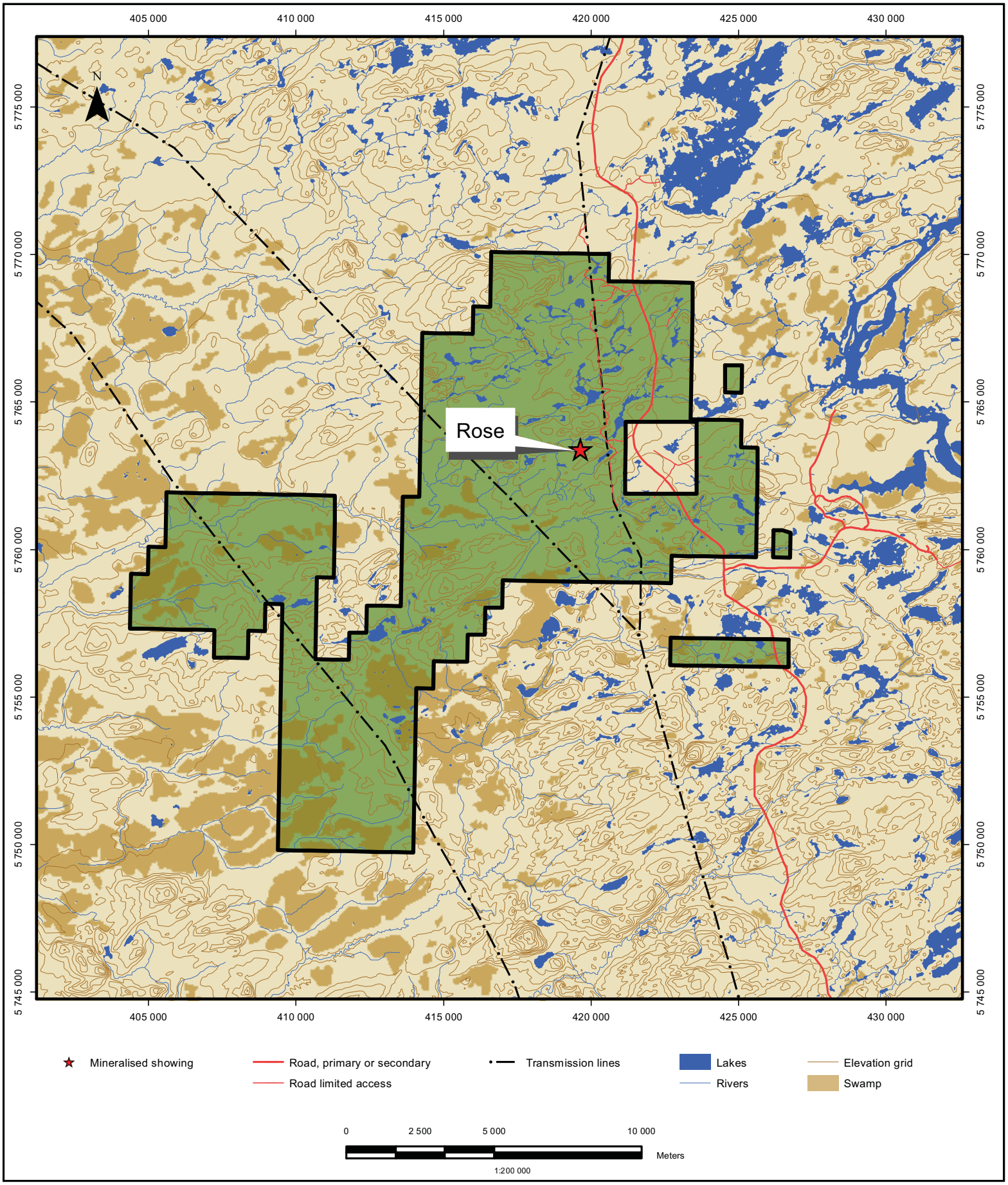
405 000
410 000
415 000
420 000
425 000
430 000
5 775 000
5 770 000
5 765 000
5 760 000
5 755 000
5 750 000
5 745 000
N
Rose
Mineralised showing
Road, primary or secondary
Road limited access
Transmission lines
Lakes
Rivers
Elevation grid
Swamp
0
2 500
5 000
10 000
Meters
1:200 000

SCHEDULE B

[Entirely Redacted - Elements of price mechanism to be included in the Offtake Agreement]