APPRAISAL REPORT

FAIRFIELD INN & SUITES TITUSVILLE KENNEDY SPACE CENTER
4735 Helen Hauser Boulevard
Titusville, Brevard County, Florida 32780
CBRE, Inc. File No. 14-397MI-1734-2

Mr. Martin Pinsker
AMERICAN HOTEL INCOME PROPERTIES REIT LP AND AMERICAN HOTEL INCOME PROPERTIES REIT INC
1660 - 401 West Georgia Street
Vancouver, BC V6B 5A1
Canada

www.cbre.com/valuation

CBRE

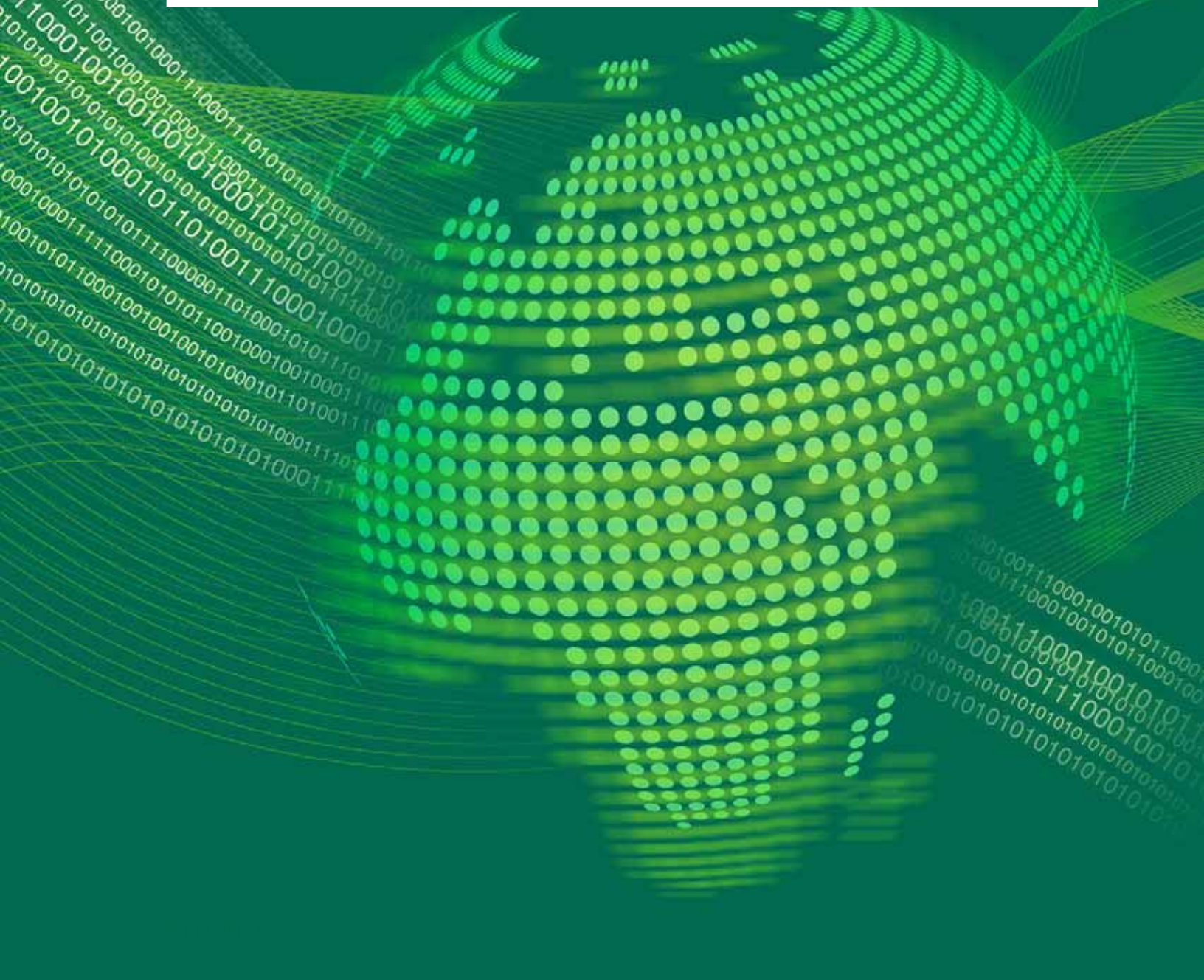

VALUATION & ADVISORY SERVICES

200 South Orange Avenue, Suite 2100
Orlando, FL 32801

T (407) 839-3189
F (407) 404-5001

www.cbre.com

October 1, 2014

Mr. Martin Pinsker
AMERICAN HOTEL INCOME PROPERTIES REIT LP AND AMERICAN HOTEL INCOME PROPERTIES REIT INC
1660 - 401 West Georgia Street
Vancouver, BC V6B 5A1

RE: Appraisal of Fairfield Inn & Suites Titusville Kennedy Space Center
4735 Helen Hauser Boulevard
Titusville, Brevard County, Florida
CBRE File No 14-397MI-1734-2

Dear Mr. Pinsker:

At your request and authorization, CBRE, Inc. has prepared an appraisal of the market value of the referenced property. Our analysis is presented in the following Appraisal Report.

The subject is a 96-room limited service hotel property built in 2008 and situated on a 2.227-acre site in Titusville, Brevard County, Florida. Currently the property is operated as a Marriott branded Fairfield Inn & Suites Hotel facility.

The subject is more fully described, legally and physically, within the enclosed report.

The property was originally required to complete a Marriott branded Fairfield Inn & Suites 6-year re-fresh Property Improvement Plan (PIP) in 2014; however, Marriott has extended the period for two years to July 28, 2016. See Addendum C for details.

RevPAR for the past twelve months (TTM August 2014) has increased 14.5%, 13.1% and 8.2% for the subject, the competitive set and region, respectively. Year to date, the RevPAR has increased 15.8%, 16.3% and 9.6%, for the subject, the competitive set and region, respectively.

Based on the analysis contained in the following report, the market value of the subject is concluded as follows:

© 2014 CBRE, Inc.

MARKET VALUE CONCLUSION

Appraisal Premise	Interest Appraised	Date of Value	Exposure Time	Value Conclusion
As Is	Fee Simple	September 24, 2014	9 - 12 Months	

Compiled by CBRE

The opinion(s) of market value include the contributory value of the furniture, fixtures, and equipment and are based on the assumption the hotel is open and will remain operational.

Compiled by CBRE

Extraordinary assumptions:

- This report assumes that the subject will maintain a Marriott branded Fairfield Inn & Suites Hotel affiliation. If the subject does not maintain a similar affiliation, it could have an impact on our concluded opinion(s) of market value.
- We have replied on the hotel tax assessment comparables for our subject's pro forma tax assessment and that any risk of re-assessment has been considered in our capitalization rate.
- It is assumed that the site is free of environmental contamination.
- We reserve the right to alter our opinion of value if additional supporting information is provided which differs from what was provided herein.

There are no hypothetical conditions associated with this analysis.

Data, information, and calculations leading to the value conclusion are incorporated in the report following this letter. The report, in its entirety, including all assumptions and limiting conditions, is an integral part of, and inseparable from, this letter.

The following appraisal sets forth the most pertinent data gathered, the techniques employed, and the reasoning leading to the opinion of value. The analyses, opinions and conclusions were developed based on, and this report has been prepared in conformance with, our interpretation of the guidelines and recommendations set forth in the Uniform Standards of Professional

© 2014 CBRE, Inc.

Appraisal Practice (USPAP), the requirements of the Code of Professional Ethics and Standards of Professional Appraisal Practice of the Appraisal Institute. It also conforms to Title XI Regulations and the Financial Institutions Reform, Recovery, and Enforcement Act of 1989 (FIRREA) updated in 1994 and further updated by the Interagency Appraisal and Evaluation Guidelines promulgated in 2010 and American Hotel Income Properties REIT LP and American Hotel Income Properties REIT Inc requirements.

The intended use and user of our report are specifically identified in our report as agreed upon in our contract for services and/or reliance language found in the report. No other use or user of the report is permitted by any other party for any other purpose. Dissemination of this report by any party to non-client, non-intended users does not extend reliance to any other party and CBRE will not be responsible for unauthorized use of the report, its conclusions or contents used partially or in its entirety.

It has been a pleasure to assist you in this assignment. If you have any questions concerning the analysis, or if CBRE can be of further service, please contact us.

Respectfully submitted,

CBRE - VALUATION & ADVISORY SERVICES





Don K. Johnson
Lodging Specialist
Trainee RI22161

Phone: (407) 839-3189
Fax: (407) 404-5001
Email: Don.Johnson@cbre.com

Brian L. Finnell, MAI, CCIM
Managing Director – Orlando & Jacksonville
Cert Gen RZ914

Phone: (407) 839-3117
Fax: (407) 404-5001
Email: Brian.L.Finnell@cbre.com

© 2014 CBRE, Inc.

Certification of the Appraisal

We certify to the best of our knowledge and belief:

1. The statements of fact contained in this report are true and correct.
2. The reported analyses, opinions, and conclusions are limited only by the reported assumptions and limiting conditions and are our personal, impartial and unbiased professional analyses, opinions, and conclusions.
3. We have no present or prospective interest in the property that is the subject of this report and no personal interest with respect to the parties involved.
4. Our engagement in this assignment was not contingent upon developing or reporting predetermined results.
5. Our compensation for completing this assignment is not contingent upon the development or reporting of a predetermined value or direction in value that favors the cause of the client, the amount of the value opinion, the attainment of a stipulated result, or the occurrence of a subsequent event directly related to the intended use of this appraisal.
6. This appraisal assignment was not based upon a requested minimum valuation, a specific valuation, or the approval of a loan.
7. Our analyses, opinions, and conclusions were developed, and this report has been prepared, in conformity with the Uniform Standards of Professional Appraisal, as well as the requirements of the of the State of Florida.
8. The reported analyses, opinions, and conclusions were developed, and this report has been prepared, in conformity with the requirements of the Code of Professional Ethics and Standards of Professional Appraisal Practice of the Appraisal Institute.
9. The use of this report is subject to the requirements of the Appraisal Institute relating to review by its duly authorized representatives.
10. As of the date of this report, Brian L. Finnell, MAI, CCIM has completed the continuing education program of the Appraisal Institute.
11. As of the date of this report, Don K. Johnson has completed the Standards and Ethics Education Requirements for Candidates/Practicing Affiliates of the Associate Members.
12. Don K. Johnson has and Brian L. Finnell, MAI, CCIM has not made a personal inspection of the property that is the subject of this report.
13. No one provided significant real property appraisal assistance to the persons signing this report.
14. Valuation & Advisory Services operates as an independent economic entity within CBRE. Although employees of other CBRE divisions may be contacted as a part of our routine market research investigations, absolute client confidentiality and privacy are maintained at all times with regard to this assignment without conflict of interest.
15. Don K. Johnson and Brian L. Finnell, MAI, CCIM have not provided services, as an appraiser, regarding the property that is the subject of this report within the three-year period immediately preceding acceptance of this assignment.
16. I, Brian L. Finnell, MAI, CCIM, the supervisory appraiser of a registered appraiser trainee who contributed to the development or communication of this appraisal, hereby accepts full and complete responsibility for any work performed by the registered appraise trainee named in this report as if it were my own work.



Don K. Johnson
Trainee RI22161



Brian L. Finnell, MAI, CCIM
Cert Gen RZ914

© 2014 CBRE, Inc.

Subject Photographs





Lines shown are an approximation and are based on assessor's records.
They are included for the benefit of the reader only.

Aerial views of the subject's area and the subject's parcel

© 2014 CBRE, Inc.



Easterly view of the subject from Helen Hauser Boulevard



Easterly view of the north side of the subject from Helen Hauser Boulevard



Northerly view of the east side of the subject



Southerly view of the retention pond



Easterly view of the Porte Cochere



Northerly view of the front entrance doors

© 2014 CBRE, Inc.



View of the lobby / reception



View of the business center in the lobby



View of the market in the lobby



View of the breakfast seating area



View of the breakfast buffet stations



View of the breakfast pantry / kitchen

© 2014 CBRE, Inc.



View of the fitness room on the lobby level



View of self-guest laundry facilities – 2nd floor



View of the outdoor pool area



View of the two elevators – lobby level



View of the two elevators – 4th floor



View of guest room – corridor 3rd floor

© 2014 CBRE, Inc.



View of guest room – queen beds (54 rooms)



View of guest room – king suite (11 rooms)



View of guest room – amenities



View of guest room – king suite living room (11 rooms)



View of guest room – bathroom



View of guest room – bathroom (11 rooms)

© 2014 CBRE, Inc.



View of the meeting room – lobby level



View of the laundry room – lobby level



View of the coffee bar in the lobby



Westerly view of the south side of the subject



Southerly view of Helen Hauser Boulevard



Northerly view of Helen Hauser Boulevard

© 2014 CBRE, Inc.

Executive Summary

Property Name	Fairfield Inn & Suites Titusville Kennedy Space Center	
Location	4735 Helen Hauser Boulevard, Titusville, Florida	
Assessor's Parcel Number	22-35-30-AV-00000.0-0038.02	
Highest and Best Use		
As Though Vacant	Hold for future development	
As Improved	Hotel	
Property Rights Appraised	Fee Simple	
Date of Report:	Wednesday, October 01, 2014	
Date of Inspection:	Wednesday, September 24, 2014	
Estimated Exposure Time:	9 to 12 Months	
Estimated Marketing Time:	9 to 12 Months	
Total Land Area	2.227 Acs.	97,013 Sq. Ft.
Improvements		
Number of Buildings	1	
Number of Stories	4	
Gross Building Area	53,857 SF	
Number of Rooms	96	
Restaurant/Lounge	Complimentary breakfast	
Total Meeting Space	1,008 SF	
Property Amenities	Outdoor pool, fitness room, business center, self-guest laundry facilities, The Market, BBQ grill, smoke-free property	
Year Built	2008	
Condition	Good	
Estimated Exposure Time	9 to 12 Months	
Financial Indicators		
Current/Trailing 12 Mos.Occupancy	75.2%	
Projected Year 1 Occupancy	77.0%	
Estimated Stabilization	Sep-14	
Current/Trailing 12 Mos. Average Daily Rate	$90.09	
Projected Year 1 Average Daily Rate	$93.03	
Projected Inflation Rates	ADR	Expenses
Year 1	3.0%	3.0%
Stabilized	3.0%	3.0%
Going-In Capitalization Rate	9.25%	
Terminal Capitalization Rate	9.50%	
Discount Rate	11.00%	

© 2014 CBRE, Inc.

Year 1 Operating Data	Total	Per Room
Total Revenue	$2,608,510	$27,172
Operating Expenses	$1,696,350	$17,670
Expense Ratio	65.03%	
Net Operating Income (EBITDA)	$912,160	$9,502

CONCLUDED MARKET VALUE			
Appraisal Premise	Interest Appraised	Date of Value	Value
As Is	Fee Simple	September 24, 2014	

Compiled by CBRE

Compiled by CBRE

STRENGTHS, WEAKNESSES, OPPORTUNITIES AND THREATS (SWOT)

Strengths and weaknesses are internal to the subject; opportunities & threats are external to the subject

Strengths / Opportunities

- The subject is a brand of Marriott and its rewards program;
- The subject has an outdoor pool;
- The subject has a daily complimentary breakfast;
- The subject has a fitness room;
- The subject has a business center;
- The subject has self-guest laundry facilities;
- The subject has a ±1,008 square foot meeting room;
- The subject is well located with good access from major local and regional roadways;
- The subject was completed in July 2008 and is well maintained;
- Affordable housing increases in-migration;
- Above average share of high-tech employment;

© 2014 CBRE, Inc.

- Leisure/hospitality growth spills over to retail;

Weaknesses / Threats

- The subject has no food & beverage outlets other than the lobby level breakfast area;
- Low rates at competitors;
- Less flights into Melbourne International Airport;
- Below average per capita income, as pay in most private services are low;
- Low industrial diversity and as a result, higher than average employment volatility;
- Quickly aging labor force.

EXTRAORDINARY ASSUMPTIONS

An extraordinary assumption is defined as "an assumption directly related to a specific assignment, which, if found to be false, could alter the appraiser's opinions or conclusions. Extraordinary assumptions presume as fact otherwise uncertain information about physical, legal, or economic characteristics of the subject property; or about conditions external to the property such as market conditions or trends; or about the integrity of data used in an analysis." 1

- This report assumes that the subject will maintain a Marriott branded Fairfield Inn & Suites Hotel affiliation. If the subject does not maintain a similar affiliation, it could have an impact on our concluded opinion(s) of market value.

- We have replied on the hotel tax assessment comparables for our subject's pro forma tax assessment and that any risk of re-assessment has been considered in our capitalization rate.

- It is assumed that the site is free of environmental contamination.

- We reserve the right to alter our opinion of value if additional supporting information is provided which differs from what was provided herein.

HYPOTHETICAL CONDITIONS

A hypothetical condition is defined as "that which is contrary to what exists but is supposed for the purpose of analysis. Hypothetical conditions assume conditions contrary to known facts about physical, legal, or economic characteristics of the subject property; or about conditions external to the property, such as market conditions or trends; or about the integrity of data used in an analysis." 2

- There are no hypothetical conditions associated with this analysis.

---

[1] The Appraisal Foundation, *USPAP, 2014-2015* ed., U-3.

[2] Appraisal Institute, *The Dictionary of Real Estate Appraisal*, 5th ed. (Chicago: Appraisal Institute, 2010), 97.

© 2014 CBRE, Inc.

Table of Contents

Certification of the Appraisal i
Subject Photographs ii
Executive Summary viii
Table of Contents xi
Introduction 1
Area Analysis 5
Neighborhood Analysis 9
Hotel Market Analysis 15
Site Analysis 36
Improvements Analysis 40
Zoning 46
Tax and Assessment Data 47
Highest and Best Use 49
Appraisal Methodology 52
Land Value 53
Insurable Value 56
Sales Comparison Approach 58
Income Capitalization Approach 63
Reconciliation of Value 92
Real Property Value Allocation 93
Assumptions and Limiting Conditions 95

ADDENDA

A Land and Improved Sale Data Sheets
B Competitive Hotel Data Sheets
C Operating Data and Marriott PIP Extension Letters
D Historical Trends Report – Smith Travel Research
E Legal Description and Boundary Survey
F Précis METRO Report - Economy.com, Inc.
G Required Client Information
H Qualifications

© 2014 CBRE, Inc.

Introduction

OWNERSHIP AND PROPERTY HISTORY

Title to the property is currently vested in the name of Space Coast Hotel Associates LLC, who acquired title to the property in March 2006, as vacant land for $873,200 (equates to $9,096 per guest room), as recorded in Book/Page 5631-0468 of the Brevard County Deed Records.

The 4-story 96-room improvement was completed in July 2008 and has been operated as a Marriott branded Fairfield Inn & Suites since opening.

The property was originally required to complete a Marriott branded Fairfield Inn & Suites 6-year re-fresh Property Improvement Plan (PIP) in 2014; however, Marriott has extended the period for two years to July 28, 2016. See Addendum C for details.

RevPAR for the past twelve months (TTM August 2014) has increased 14.5%, 13.1% and 8.2% for the subject, the competitive set and region, respectively. Year to date, the RevPAR has increased 15.8%, 16.3% and 9.6%, for the subject, the competitive set and region, respectively.

To the best of our knowledge, there has been no other ownership transfer of the property during the previous three years.

INTENDED USE OF REPORT

The intended use of the appraisal report is to provide information to the client for internal decision making and public company/corporate compliance purposes.

INTENDED USER OF REPORT

This appraisal is to be used by American Hotel Income Properties REIT LP and American Hotel Income Properties REIT Inc, and no other user may rely on our report unless as specifically indicated in the report.

> Intended Users - the intended user is the person (or entity) who the appraiser intends will use the results of the appraisal. The client may provide the appraiser with information about other potential users of the appraisal, but the appraiser ultimately determines who the appropriate users are given the appraisal problem to be solved.

© 2014 CBRE, Inc.

Identifying the intended users is necessary so that the appraiser can report the opinions and conclusions developed in the appraisal in a manner that is clear and understandable to the intended users. Parties who receive or might receive a copy of the appraisal are not necessarily intended users. The appraiser's responsibility is to the intended users identified in the report, not to all readers of the appraisal report. 3

PREMISE OF THE APPRAISAL/RELEVANT DATES

The following table illustrates the various dates associated with the valuation of the subject, the valuation premise(s) and the rights appraised for each premise/date:

PREMISE OF THE APPRAISAL/RELEVANT DATES	
Date of Report:	October 1, 2014
Date of Inspection:	September 24, 2014
Dates of Value	
As Is	September 24, 2014
Compiled by CBRE	

PURPOSE OF THE APPRAISAL

The purpose of this appraisal is to estimate the market value of the subject property.

DEFINITION OF VALUE

The current economic definition agreed upon by agencies that regulate federal financial institutions in the U.S. (and used herein) is as follows:

The most probable price which a property should bring in a competitive and open market under all conditions requisite to a fair sale, the buyer and seller each acting prudently and knowledgeably, and assuming the price is not affected by undue stimulus. Implicit in this definition is the consummation of a sale as of a specified date and the passing of title from seller to buyer under conditions whereby:

1. buyer and seller are typically motivated;
2. both parties are well informed or well advised, and acting in what they consider their own best interests;
3. a reasonable time is allowed for exposure in the open market;
4. payment is made in terms of cash in U.S. dollars or in terms of financial arrangements comparable thereto; and

[3] Appraisal Institute, *The Appraisal of Real Estate*, 14th ed. (Chicago: Appraisal Institute, 2013), 50.

© 2014 CBRE, Inc.

5. the price represents the normal consideration for the property sold unaffected by special or creative financing or sales concessions granted by anyone associated with the sale. 4

INTEREST APPRAISED

The value estimated represents Fee Simple Estate and defined as follows:

> *Fee Simple Estate* - Absolute ownership unencumbered by any other interest or estate, subject only to the limitations imposed by the governmental powers of taxation, eminent domain, police power and escheat. [5]

SCOPE OF WORK

This Appraisal Report is intended to comply with the reporting requirements set forth under Standards Rule 2 of USPAP. The scope of the assignment relates to the extent and manner in which research is conducted, data is gathered and analysis is applied. CBRE, Inc. completed the following steps for this assignment:

Extent to Which the Property is Identified

The property is identified through the following sources:

- postal address
- assessor's records
- legal description
- boundary survey

Extent to Which the Property is Inspected

The extent of the inspection included the following:

- subject room/suite no's. 209, 220, 304, 406 and 423;
- subject public/common areas including - lobby, reception, breakfast area, housekeeping/laundry room, self-guest laundry facilities, outdoor pool, The Market, pantry, BBQ grill at pool and guest room corridors;
- inspection of the boundary lines of the property;
- inspection of the exterior of the improvement.

Type and Extent of the Data Researched

CBRE reviewed the following:

- applicable tax data
- zoning requirements
- flood zone status

---

[4] Interagency Appraisal and Evaluation Guidelines; December 10, 2010, Federal Register, Volume 75 Number 237, Page 77472.

[5] *Dictionary of Real Estate Appraisal*, 78.

© 2014 CBRE, Inc.

- demographics
- income and expense data
- comparable data

Type and Extent of Analysis Applied

CBRE, Inc. analyzed the data gathered through the use of appropriate and accepted appraisal methodology to arrive at a probable value indication via each applicable approach to value. The steps required to complete each approach are discussed in the methodology section.

Data Resources Utilized in the Analysis

RESOURCE VERIFICATION		
Site Data	Source/Verification:	Reconciled:
Size	Boundary Survey, Brevard County Property Appraiser's Office	Boundary Survey
Improved Data	Source/Verification:	Reconciled:
Gross Size/Rooms	Property Management, Brevard County Property Appraiser's Office	Brevard County Property Appraiser's Office
Net Size/Rooms	Property Management, Brevard County Property Appraiser's Office	Property Management
Area Breakdown/Use	Property Management, Brevard County Property Appraiser's Office	Property Management
No. Bldgs.	Property Management, Brevard County Property Appraiser's Office	Property Management
Seating Capacity	Property Management	Property Management
Parking Spaces	Property Management	Property Management
YOC	Brevard County Property Appraiser's Office	Brevard County Property Appraiser's Office
Economic Data	Source/Verification:	Reconciled:
Deferred Maintenance:	CBRE Files, Property Management	CBRE Files, Property Management
Income Data:	CBRE Files, Property Management	CBRE Files, Property Management
Expense Data:	CBRE Files, Property Management	CBRE Files, Property Management
Compiled by CBRE		

© 2014 CBRE, Inc.

Area Analysis

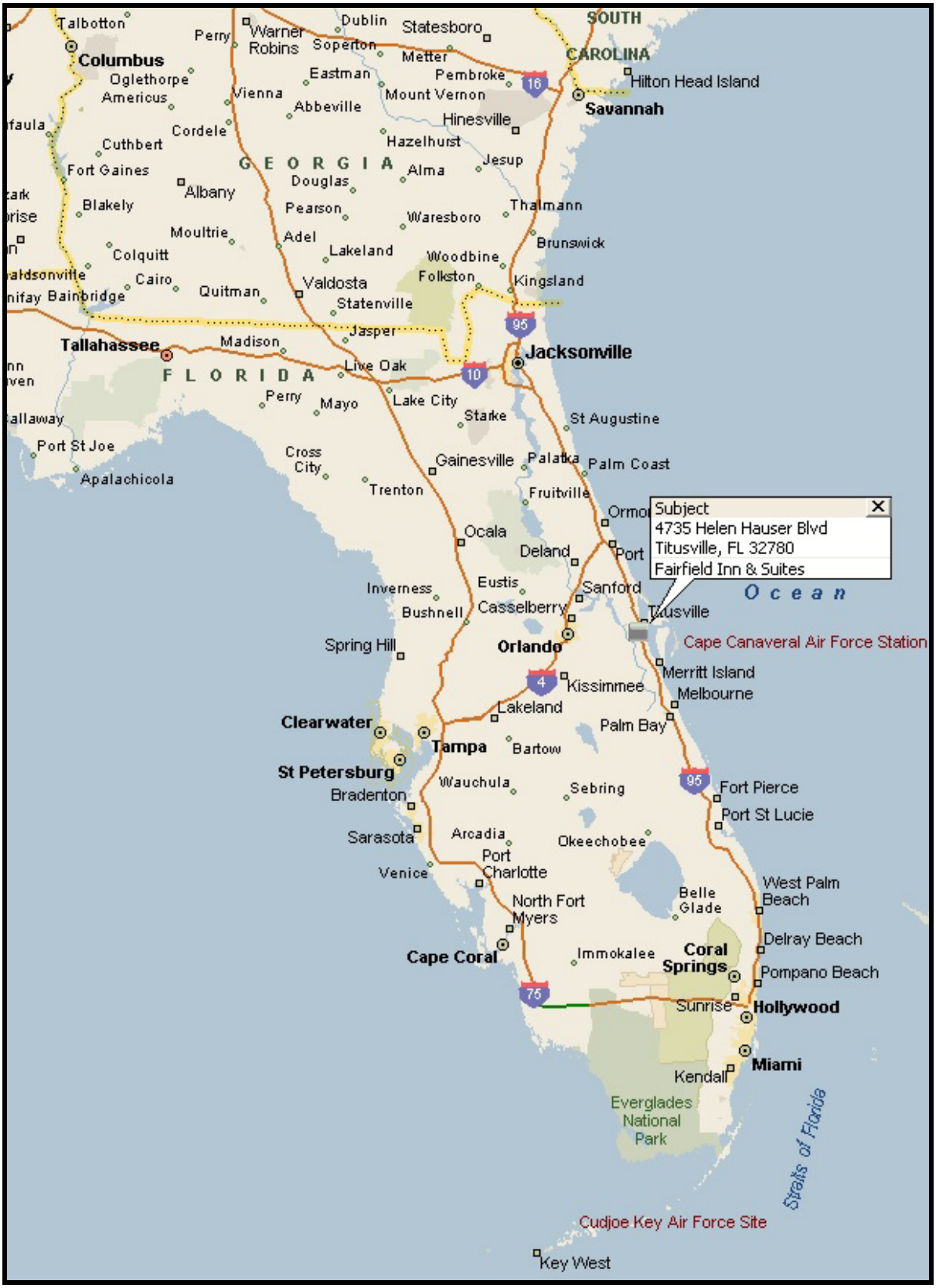

© 2014 CBRE, Inc.

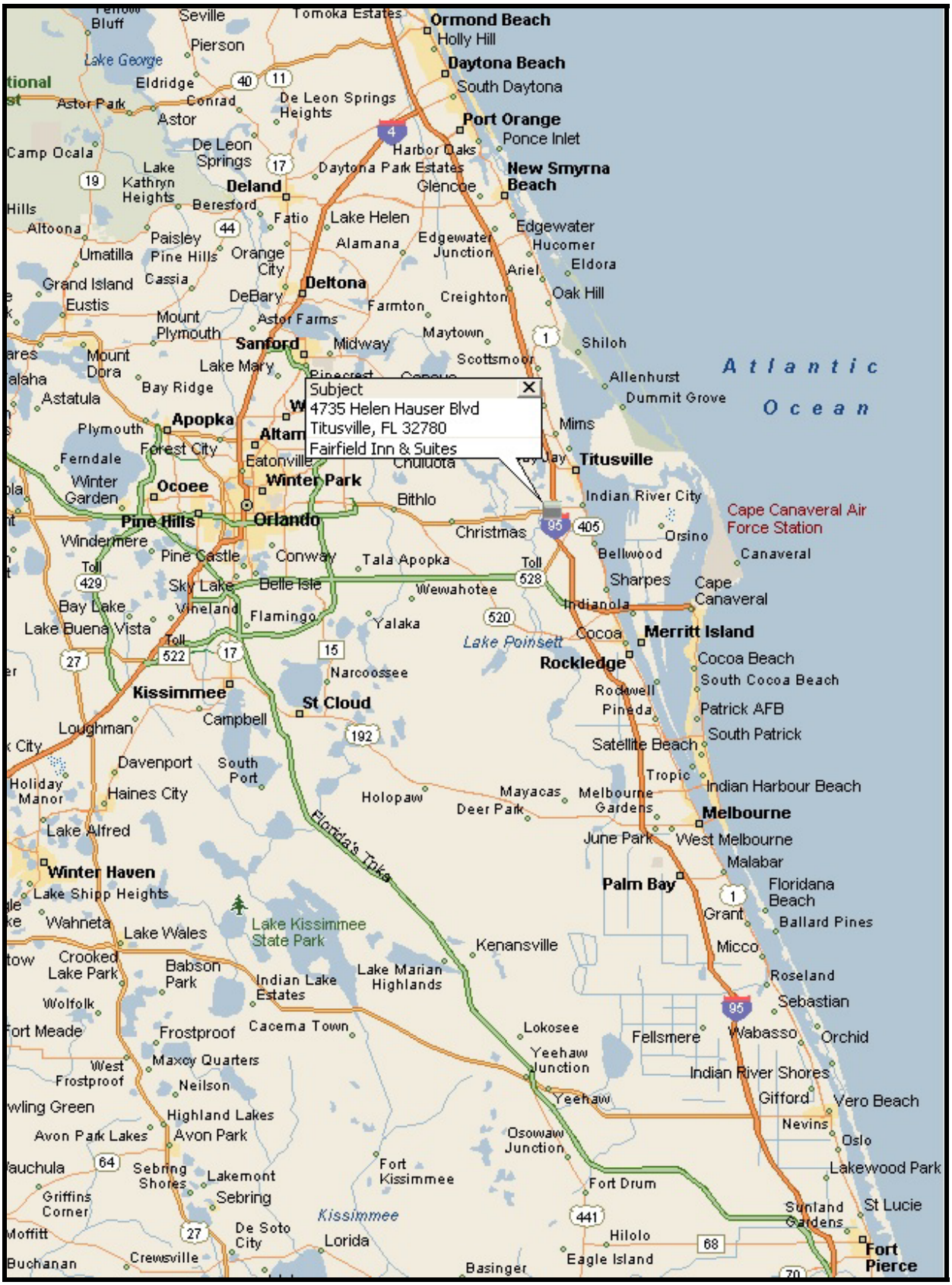

© 2014 CBRE, Inc.

Moody's Economy.com provides the following Palm Bay, FL metro area economic summary as of July 2014. The full Moody's Economy.com report is presented in the Addenda.

PALM BAY, FL - ECONOMIC ANALYSIS

Indicators	2008	2009	2010	2011	2012	2013	INDICAT	2015	2016	2017	2018	2019
18.18130525	19.5	18.5	18.5	17.8	18.0	18.0	Gross metro product (C$B)	18.8	19.5	20.0	20.5	20.9
1.24657438529454	*-2.5*	*-5.5*	*0.0*	*-3.3*	*1.0*	*-0.3*	*% change*	*3.4*	*3.5*	*3.0*	*2.5*	*1.9*
194.5151275	207.0	196.4	194.8	194.6	194.6	194.2	Total employment (ths)	199.4	205.9	210.2	212.1	213.2
0.170869458398792	*-3.0*	*-5.1*	*-0.8*	*-0.1*	*0.0*	*-0.2*	*% change*	*2.5*	*3.2*	*2.1*	*0.9*	*0.5*
6.9183396	6.5	10.3	11.1	10.8	9.3	7.9	Unemployment rate (%)	7.2	7.1	6.7	6.5	6.5
3.94746138948816	1.7	-2.9	1.6	4.3	2.5	1.5	Personal income growth (%)	7.4	7.8	6.8	5.3	4.8
46.60952725	49.4	46.2	45.7	45.9	45.9	46.1	Median household income ($ chg)	48.2	49.9	51.4	52.7	53.8
560.85028	542.4	542.1	544.0	544.2	547.2	550.8	Population (ths)	572.4	585.5	599.8	614.2	628.7
1.8204178111662	0.5	0.0	0.4	0.0	0.5	0.7	% change	2.1	2.3	2.4	2.4	2.4
11.180616	2.8	0.2	2.6	1.3	4.2	4.3	Net migration (000)	12.8	14.4	15.6	15.9	16.1
1312.472025	1,253.0	883.0	926.0	855.0	1,117.0	1,349.0	Single-family permits	2,757.0	4,153.9	4,423.9	4,142.4	4,043.6
959.238552775	372.0	112.0	218.0	27.0	11.0	24.0	Multifamily permits	1,545.5	1,622.3	1,490.1	1,422.8	1,398.8
138.32002	143.6	106.9	102.8	103.1	115.8	125.6	Existing-home price ($ths)	143.4	149.3	154.2	160.1	165.5

Source: Moody's Economy.com

RECENT PERFORMANCE

The recovery in Palm Bay-Melbourne-Titusville is proceeding at a glacial pace. In contrast to a steady rebound statewide, total employment is flat in Palm Bay-Melbourne-Titusville, where jobs lost during the recession have not been regained. Employment in professional and business services is still slipping, and many other private service industries are struggling to sustain momentum. Construction is one of the few industries that is steadily expanding.

On the bright side, after contracting for several years, the labor force is showing signs of life as a fresh wave of business investment encourages job seekers. The unemployment rate had fallen steadily for several years, but this was the result of a contracting labor force rather than an improving employment situation. With workers returning to the labor force, the unemployment rate is hovering around 6.7%, rather than dropping for the wrong reasons.

NORTHROP GRUMMAN

After slumping in recent years, the critical aerospace industry will reassert itself as nationwide business conditions improve and investment picks up. Leading the way is Northrop Grumman, which is planning a $500 million expansion to its Melbourne facility that will bring up to 1,800 well-paying jobs to the Space Coast. The defense contractor will be developing the next-generation B-2 bomber, the impetus behind the expansion. This project offers further reassurance that PAL may be insulated from Defense Department spending cuts. This influx of new jobs will be a welcome relief in the wake of NASA's discontinued shuttle program. Given the highly specialized nature of Grumman's manufacturing, there is hope that this will help attract well-educated workers to the metro area, improving general workforce quality and demand for other goods and services.

© 2014 CBRE, Inc.

SHIPPING

Port Canaveral and the cruise industry will benefit from fresh investment, and new agreements will also give cargo shipping a boost. A project to widen and deepen the harbor will be completed in November, enabling larger ships to access the port. With that in mind, a 35-year pact with Gulftainer to operate a container and multipurpose cargo terminal was signed in June, and is expected to generate up to 2,000 direct and indirect jobs. As a part of the commitment, all of the full-time employees are expected to be hired from Brevard County and the Central Florida region. These developments will allow the port to better accommodate cargo shippers, providing a jolt to the labor market and contributing to local tax revenue.

HOUSING

House price appreciation is poised to pick up momentum. In keeping with national trends, house price growth slowed in mid-2013, but the weakness has already proved short-lived. New foreclosure filings have ebbed slightly; while inventory remains well above the national rate, fewer new filings and an improving labor market will bring the number down. This will promote stronger price growth in the coming quarters, encouraging homeowners to trade up, which will in turn spur new construction, further supporting a more robust employment recovery.

CONCLUSION

Palm Bay-Melbourne-Titusville's recovery will find momentum in the near term as old drivers, particularly aerospace, reassert themselves. An improving employment situation led by professional services and healthcare will catalyze a stronger housing recovery. Low living costs relative to other Florida metro areas will draw retirees, helping to position Palm Bay-Melbourne-Titusville as an above-average performer in terms of employment and population growth.

© 2014 CBRE, Inc.

Neighborhood Analysis



© 2014 CBRE, Inc.



© 2014 CBRE, Inc.

LOCATION

The subject is in the City of Titusville and is considered a suburban location. The City of Titusville is situated in north central Brevard County, about 40 miles northeast of the Orlando Central Business District. This region midway between Jacksonville and Miami and is referred to as the Space Coast due to its proximity to Kennedy Space Center.

BOUNDARIES

The neighborhood boundaries are detailed as follows:

North:	Fox Lake Road
South:	City of Rockledge
East:	Merritt Island
West:	Brevard County / Orange County line

LAND USE

Land uses within the subject neighborhood consist of a mixture of commercial and residential development. The neighborhood surrounding the subject is a mixture of older commercial and residential development, with the commercial uses concentrated along Cheney Highway (State Road 50) and King Street (State Road 520). The neighborhood is heavily influenced by the Interstate 95 interchange at State Roads 50, 528 and 520 and the heavy traffic which travels from Orlando in the west to the beaches in the east. At the Interstate 95 interchange of Cheney Highway (State Road 50) has numerous big box retailers – Lowes, Home Depot, Target, Wal-Mart along with other commercial developments. Within the central area of the neighborhood are Brevard Community College and the University of Central Florida's Cocoa Campuses. Industrial areas are mixed in amongst residential, commercial and vacant uses, and tend to be located nearby the Florida East Coast Railroad, which runs parallel to US Highway 1 / State Road 5 in this neighborhood. The riverfront area surrounding King Street (State Road 520) is known as Cocoa Village and is a historic district that features a municipal amphitheater and park, restaurants and bars, a Theatre, and other attractions. In addition, this area is improved with a marina and several high-rise waterfront condominium projects.

This neighborhood is strongly influenced by Port Canaveral tourism and trade, as well as tourism from Cocoa Beach. The neighborhood is close to and influenced by the Kennedy Space Center and NASA or defense-related employers. Additionally, local military presence is strong with the Cape Canaveral Air Force Station and Patrick Air Force Base located within 20-30 miles.

The Canaveral Port Authority is a quasi-governmental business. The port encompasses 3,300 acres (900 acres useable) with land leased to import-export companies, shippers and marine industry tenants. Major land uses within the port include passenger cruise terminals, cargo storage, inter-modal transportation, commercial and charter fishing, restaurants and lounges, foreign trade zone and an industrial park. Overall, the port provides about 15,000 jobs, $300

© 2014 CBRE, Inc.

million in wages and $792 million in total economic impact to Brevard County. Substantial growth and development within Port Canaveral has occurred in the recent past.

On September 16, 2014, NASA awarded $4.2 billion and $2.6 billion contracts to Boeing and SpaceX, respectively, to ferry astronauts to and from the International Space Station, signaling the agency's return to manned spaceflight after the end of the space shuttle program. The two contracts will help NASA make sure it stays on track to meet its 2017 goal of manned spaceflights.

Cocoa Expo Sports Complex - the ±48-acre Cocoa Expo Sports Complex (northwest quadrant of Interstate 95 and West King Street) located about 15 minutes south of the subject has been under renovations for the past three years and has been plagued by zoning and permit restrictions. The sports complex was originally built in 1964 by the City of Cocoa as a spring training home for Major League Baseball's Houston Astros. Once the $40.0m upgrade/renovation is completed the facilities will feature a 5,000 seat capacity baseball stadium, thirteen baseball fields, sixteen bull pens, fifteen batting cages, 30,000 square feet of indoor training facilities, 100,000 square foot gymnasium with eleven basketball courts, fourteen volleyball courts and a waterpark.

The majority of the single-family residential development within a three mile radius of the subject may be described as tract homes in the $80,000-$200,000 price range. According to information obtained from Claritas, over 60% of the homes built within a three-mile radius of the subject were constructed between 1960 and 1990. The average home value within a three-mile radius is about $135,306.

DEMAND DRIVERS

Hotel demand for the neighborhood is primarily generated by the local beaches, Interstate 95, Kennedy Space Center, Port Canaveral cruise passengers, NASA related businesses, Parrish Medical Center, Cocoa Expo Sports Complex, St. Johns National Wildlife Refuge, winter visitors, local residents hosting guests, local companies and government.

ACCESS

Primary access to the subject neighborhood is provided by Interstate 95, Cheney Highway (State Road 50), State Road 528, King Street (State Road 520) and US Highway 1 / State Road 5. Orlando International Airport (MCO) is 36 miles (40 minutes) west via State Road 528. Port Canaveral is 9 miles (10 minutes) east of Interstate 95 via State Road 528. Port Canaveral is a cruise, cargo and naval port with nearly 2.8 million multi-day cruise passengers and its Foreign Trade Zone is among one of the largest in the nation. Overall, regional and local access is good.

Overall, the neighborhood has a good network of major arterials as well as secondary roads, which facilitate good local and regional linkages and access.

© 2014 CBRE, Inc.

DEMOGRAPHICS

Selected neighborhood demographics in a one-, three-, and five-mile radius from the subject are shown in the following table:

SELECTED NEIGHBORHOOD DEMOGRAPHICS

4735 Helen Hauser Boulevard Titusville, FL	Radius 1 Mile	Radius 3 Mile	Radius 5 Mile
Population			
2019 Population	971	22,232	44,209
2014 Population	946	21,492	42,932
2010 Population	935	21,073	42,297
2000 Population	804	18,253	37,900
Growth 2014 - 2019	0.52%	0.68%	0.59%
Growth 2010 - 2014	0.29%	0.49%	0.37%
Growth 2000 - 2010	1.52%	1.45%	1.10%
Households			
2019 Households	378	9,851	19,679
2014 Households	367	9,464	18,970
2010 Households	360	9,197	18,499
2000 Households	290	7,668	16,201
Growth 2014 - 2019	0.59%	0.80%	0.74%
Growth 2010 - 2014	0.48%	0.72%	0.63%
Growth 2000 - 2010	2.19%	1.83%	1.34%
Income			
2014 Median HH Inc	$58,962	$46,357	$42,781
2014 Estimated Average Household Income	$73,851	$61,352	$56,254
2014 Estimated Per Capita Income	$28,644	$27,014	$24,857
Age 25+ College Graduates - 2010	198	3,827	6,851
Age 25+ Percent College Graduates - 2014	19.5%	17.9%	16.5%

Source: Claritas

During the past four years, population has generally been increasing within a one-, three- and five-mile radius as reflective of 0.29%, 0.49% and 0.37%, respectively, and is projected to continue to the similar patterns during the next five years, as reflective of 0.52%, 0.68% and 0.59% within a one-, three- and five-mile radius, respectively. The average household income levels within a one-, three- and five-mile radius for 2014 is estimated to be $73,851 , $61,352 and $56,254 , respectively.

CONCLUSION

The subject neighborhood has good quality development and easy access to major employers, supportive commercial uses and recreational amenities (proximity to beaches, river, etc.). The

© 2014 CBRE, Inc.

local economic base continues to grow (albeit at a slow pace due to recent economic conditions) creating demand for housing and services. Port Canaveral provides a substantial positive economic impact to the local area economy in terms of employment and indirect economic benefits. In addition, the neighborhood is also strongly influenced by NASA related activity. As such, the neighborhood is expected to continue to grow slowly. Local improvements are maintained in average to good condition with renovation and redevelopment of older property common. Overall, the immediate area is considered to be a moderate location for commercial uses and the neighborhood is expected to continue a slow growth.

© 2014 CBRE, Inc.

Hotel Market Analysis

NATIONAL OVERVIEW

Optimism in the hospitality sector remains strong as positive RevPAR gains will sustain the industry's current cycle for the foreseeable future. The theme at the New York University Conference (ALIS) in June was "How Long Will the Good Times Last?", with RevPAR increases expected to continue for at least the next two years. Deal volume in the US continues to improve and the momentum is expected to carry through the remainder of 2014. Despite the upbeat mood, however, there are still some reasons for concern. While the unemployment rate continues to improve, the pace of the recovery remains slow. As of May 2014, the overall unemployment rate was 6.3 percent. This figure, however, does not reflect those who have stopped looking for work. The U-5 rate, or the total unemployed, discouraged workers, and other persons marginally attached to the labor force stands at 7.6 percent. Further, economic growth forecasts for 2014 have been lowered after the harsh winter in the 1st Quarter, which put new construction on hold and slowed shipments of goods. The new pipeline (hotels in construction, final planning, and planning stages) continues to increase across all major markets and will pose new supply challenges starting this year. Geo-political issues, such as those in North Korea, Ukraine and Iraq/Middle East are a constant concern. Despite these issues, a number of established and public hotel centric investment entities, flush with low cost capital, are eager to find trophy assets in global markets. Furthermore, hospitality lending is spreading and construction financing, though still difficult, is available.

As noted, the hotel investment activity for the early portion of 2014 has been strong. According to Real Capital Analytics (RCA), transaction volume has increased by 28 percent. A number of highlights for 2014, as published by RCA, are indicated below:

- Total sales volume was $8.8 billion, with sales of limited service properties outperforming full service hotels.
- There is a notable shift towards secondary markets, with sales volume down 5.0 percent in the six major metro markets. Transactions in non-major markets are up 21 percent.
- Overall capitalization rates have generally remained steady, though there have been more transactions of limited service properties which tend to have higher overall capitalization rates.
- Price appreciation for hotels leads all other property types.
- Price gains in the six major markets are nearly back to peak levels. In secondary markets, hotel property prices are roughly 77 percent of peak levels.

© 2014 CBRE, Inc.

Investment Rates

The latest Real Estate Investor Surveys published by PWC (formerly Korpacz) for luxury, full service, limited service and extended stay properties are illustrated in the following table:

HOTEL INVESTOR SURVEY

	Discount Rate		Overall Cap Rate		Terminal Cap Rate	
Type	Range	Average	Overall Cap Rate	Average	Range	Average
PwC Survey: 1st Qtr. 2014						
Luxury	9.00% - 12.00%	10.11%	4.00% - 9.50%	7.24%	6.00% - 10.00%	7.62%
Full Service	9.00% - 12.00%	10.71%	6.00% - 10.00%	7.73%	6.50% - 11.00%	8.17%
Limited Service	9.00% - 12.00%	10.42%	8.00% - 10.00%	9.00%	8.00% - 11.00%	9.25%
Select Service	9.00% - 13.00%	10.95%	5.00% - 10.00%	8.10%	5.00% - 10.00%	8.34%

Source: US Realty Consultants & PWC Real Estate Investment Survey

The PwC survey indicates that discount rates for three of the four segments have decreased compared to the survey six months ago. The full service, limited service and luxury segment decreased by 21 basis points, 14 basis points and 17 basis points respectively. The only increase was in the select service category, which witnessed an increase of five basis points.

Overall capitalization rates decreased for all four segments. The full service segment witnessed a decrease of 29 basis points, while the limited service segment saw a decrease of 60 basis points. The luxury and select service segments witnessed decreases of 59 and 25 basis points, respectively.

Historic Performance and Projections

Smith Travel Research (STR), widely regarded as the standard source for reliable information in the hospitality industry, continues to predict steady occupancy and ADR growth for 2014 and beyond. Below is a discussion and illustration of the latest historic and projected figures published by STR.

Occupancy, ADR and RevPAR

STR estimated 2013 occupancy finished at 62.3 percent, an increase of 1.5 percent over 2012. ADR finished at $110.35, an increase of 3.5 percent. RevPAR finished at $68.69, an increase of 5.4 percent. For 2014, occupancy is anticipated to increase by 1.2 percent while ADR will increase by 4.2 percent, resulting in an increase in RevPAR of 5.7 percent. For 2015, RevPAR growth is projected to increase by 4.9 percent.

Below is a chart illustrating projected figures for 2014 and 2015 as indicated by STR and Tourism Economics:

© 2014 CBRE, Inc.

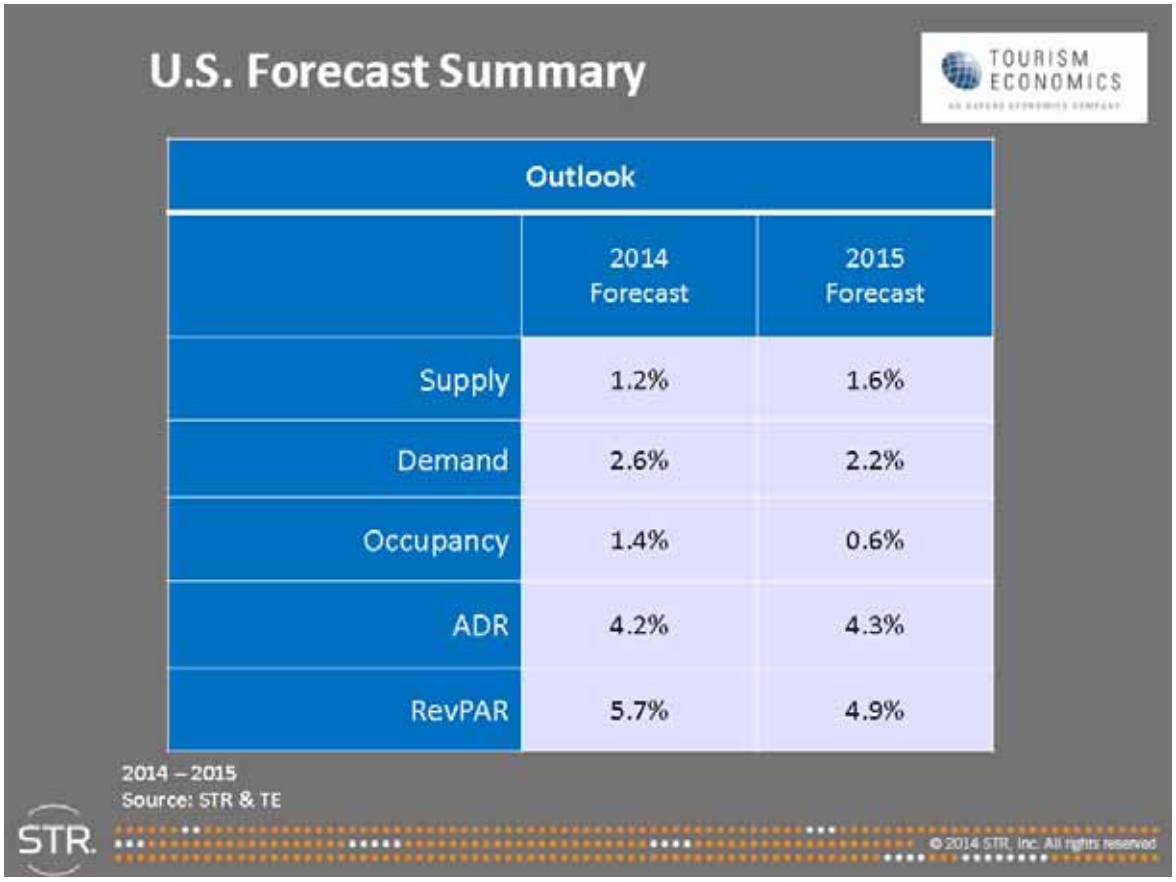

New Supply

The following is a table illustrating new supply growth for the U.S. as of April 2014 as published by STR.

© 2014 CBRE, Inc.

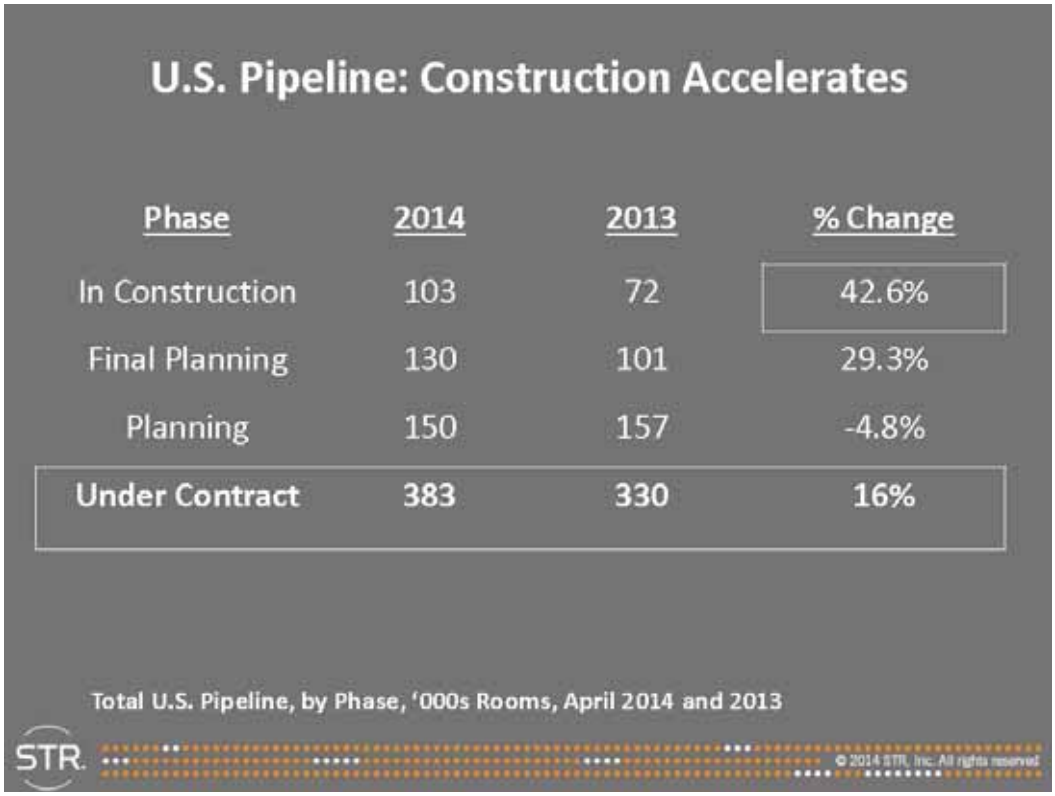

Smith Travel Research reports the total active U.S. hotel development pipeline comprises a total of 383,000 rooms as of April 2014. This represents an increase of 16 percent compared with April of 2013. New York, New York reported the largest number of rooms under construction with 13,230 rooms. Washington D.C., Los Angeles, and Miami all have over 2,000 rooms currently under construction.

Conclusion

The economic fundamentals of the U.S. hotel industry continue to remain strong. Smith Travel Research continues to forecast increases in RevPAR for 2014 and 2015 (albeit lower than in 2013). Stockpiled hotel investment capital has been deployed, predominantly focused on core urban, 24/7, high barrier entry markets, and along U.S. coastal locations. Overall transaction activity has remained strong through the first several months 2014, and the robust activity is expected to continue through the remainder of the year. There have been many high quality hotel assets in top performing U.S. cities that have transacted and attracted enormous interest from a myriad of national and overseas investors. The market, however, is not without its challenges. The pace of the economic recovery is slow and the unemployment rate (particularly the U-5 rate) remains stubbornly high. Geo-political issues such as those in the Middle East could have far-reaching consequences in the U.S. if the situations escalate. New hotel supply will also start to enter the marketplace and will present supply challenges. Despite these negative

© 2014 CBRE, Inc.

influences, however, the overall mood among hotel investors remains positive and the trend of increasing hotel revenues is anticipated to continue for the foreseeable future.

SUBJECT LODGING MARKET SUPPLY CHARACTERISTICS

The following table provides a summary of the subject's competitive hotel set. The comparables were based on management's choice of competitors to include in their monthly Smith Travel Report participation.

© 2014 CBRE, Inc.



© 2014 CBRE, Inc.

PRIMARY COMPETITIVE HOTELS

Property	Number of Rooms	Date Opened	Competitive Rooms	12 Months Ending August 31, 2014 Occ.	Occupancy Penetration	ADR	ADR Penetration	RevPAR	RevPAR Penetration
Fairfield Inn & Suites Titusville Kennedy Space Center	96	Jul-08	96	75%	104%	$90.09	103%	$67.75	107%
La Quinta Inn & Suites Melbourne	106	Nov-95	106	70%	97%	$75.00	85%	$52.50	83%
Holiday Inn Express Melbourne	68	Sep-00	68	69%	96%	$80.00	91%	$55.20	87%
Holiday Inn Express & Suites Cocoa	75	Jun-03	75	75%	104%	$92.00	105%	$69.00	109%
Hampton Inn Titusville I-95 Kennedy Space Center	86	Jun-04	86	78%	108%	$100.00	114%	$78.00	123%
Hampton Inn Melbourne-Viera	88	Nov-07	88	73%	101%	$92.00	105%	$67.16	106%
Holiday Inn Titusville Kennedy Space Center	123	Jun-10	123	66%	92%	$86.00	98%	$56.76	90%
Primary Totals/Averages	642		642	72%		$87.86		$63.24	

Compiled by CBRE

PRIMARY COMPETITION

Property	Meeting Space (SF)	Meeting Space (SF/RM)	Estimated 2014 Market Mix Commercial	Meeting & Group	Leisure	Discount & Government	Restaurant	Lounge	Business Center	Pool	Spa	Exercise Facilities
Fairfield Inn & Suites Titusville Kennedy Space Center	1,008	10.5	40%	10%	30%	20%	N	N	Y	Y	N	Y
La Quinta Inn & Suites Melbourne	500	4.7	30%	10%	35%	25%	N	N	Y	Y	N	Y
Holiday Inn Express Melbourne	0	0.0	40%	15%	25%	20%	N	N	Y	Y	N	Y
Holiday Inn Express & Suites Cocoa	7,850	104.7	25%	15%	40%	20%	N	N	Y	Y	N	Y
Hampton Inn Titusville I-95 Kennedy Space Center	702	8.2	45%	15%	20%	20%	N	N	Y	Y	N	Y
Hampton Inn Melbourne-Viera	576	6.5	40%	10%	30%	20%	N	N	Y	Y	N	Y
Holiday Inn Titusville Kennedy Space Center	1,500	12.2	45%	15%	20%	20%	Y	Y	Y	Y	N	Y
Primary Totals/Averages			38%	13%	28%	21%						

Compiled by CBRE

The primary competitive set, including the subject has a total of 642 rooms. The trailing twelve months (TTM) August 2014 occupancy and average daily rate (ADR) achieved by these properties was roughly 72% and $87.86, respectively.

Competitive Property One

La Quinta Inn & Suites Melbourne - this 4-story 106-room limited service hotel is located on the George T. Edwards Drive, northwest quadrant of Interstate 95 Exit #191 and Wickham Road (County Road 509), Melbourne, Florida. The improvement was completed in November 1995 and operated as a Wyndham branded Baymont Inn & Suites until December 2005 when the property was re-flagged to a La Quinta Inn & Suites. The property amenities include an outdoor pool, high-speed internet, fitness room, business center, self-guest laundry facilities, complimentary continental breakfast and one meeting room with 500 square feet of meeting space. At the time of inspection, the property was considered to be in average condition. The estimated occupancy is 70% and the estimated average daily rate was $75.00 for the TTM August 2014.

Competitive Property Two

Holiday Inn Express Melbourne - this 5-story 68-room limited service hotel is located on the north side of West New Haven Boulevard, northeast quadrant of Interstate 95 Exit #180 and New Haven Avenue (US Highway 192), Melbourne, Florida. The improvement was completed in September 2000. The property amenities include an outdoor pool, fitness room, self-guest laundry facilities, business center and complimentary breakfast. At the time of inspection, the

© 2014 CBRE, Inc.

property was considered to be in average condition. The estimated occupancy is 69% and the estimated average daily rate was $80.00 for the TTM August 2014.

Competitive Property Three

Holiday Inn Express & Suites Cocoa - this 3-story 75-room limited service hotel is located on Tucker Lane, southwest quadrant of Interstate 95 Exit #201 and King Street (State Road 520), Cocoa, Florida. The property improvement was completed in June 2003. The property amenities feature an outdoor pool, sauna, whirlpool, fitness room, business center, self-guest laundry facilities, complimentary breakfast and three meeting rooms with 7,850 square feet of meeting space. At the time of inspection, the property was considered to be in average condition. The estimated occupancy is 75% and the estimated average daily rate was $92.00 for the TTM August 2014.

Competitive Property Four

Hampton Inn Titusville I-95 Kennedy Space Center - this 4-story 86-room limited service hotel is located on the west side of Helen Hauser Boulevard, northwest quadrant of Interstate 95 Exit #215 and Cheney Highway (State Road 50), Titusville, Florida. The property improvement was completed in June 2004. The property amenities feature an outdoor pool, fitness room, self-guest laundry facilities, business center, Suite Shop, complimentary breakfast and one meeting room with 702 square feet of meeting space. At the time of inspection, the property was considered to be in average to good condition. The estimated occupancy is 78% and the estimated average daily rate was $100.00 for the TTM August 2014.

Competitive Property Five

Hampton Inn Melbourne Viera - this 5-story 88-room limited service hotel is located on the Sheriff Drive, southeast quadrant of Interstate 95 Exit #191 and Wickham Road (County Road 509), Melbourne, Florida, Melbourne, Florida. The improvement was completed in November 2007. The property amenities include an outdoor pool, fitness room, self-guest laundry facilities, business center, Suite Shop, complimentary breakfast and one meeting room with 576 square feet of meeting space. At the time of inspection, the property was considered to be in average to good condition. The estimated occupancy is 73% and the estimated average daily rate was $92.00 for the TTM August 2014.

Competitive Property Six

Holiday Inn Titusville Kennedy Space Center - this 4-story 123-room full service hotel is located on the east side of Helen Hauser Boulevard, northwest quadrant of Interstate 95 Exit #215 and Cheney Highway (State Road 50), Titusville, Florida. The property improvement was completed in June 2010. The property amenities feature an outdoor pool, fitness room, self-guest laundry

© 2014 CBRE, Inc.

facilities, business center, Bapa's Bistro & Lounge serving breakfast & dinner and one meeting room with 1,500 square feet of meeting space. At the time of inspection, the property was considered to be in average to good condition. The estimated occupancy is 66% and the estimated average daily rate was $86.00 for the TTM August 2014.

Smith Travel Research

In order to more precisely identify hotel market trends, as they relate to the subject, CBRE has relied on a customized report prepared by Smith Travel Research, Inc., a national firm specializing in tracking hotel data. Smith Travel Research is generally considered the standard source of reliable data for most markets. While it is widely utilized, it is important to note some of its limitations. Specifically, hotels are occasionally dropped in and out of the sample, and not all hotels report data in a consistent and timely matter. As a result, the data set is sometimes skewed upwards or downwards depending on the particular market and the overall quality of the data is negatively impacted. For most markets, however, it is considered to provide an accurate overall picture of market performance, and therefore, has been used in this analysis. The hotels included in the Smith Travel Research (STR) report are based on interviews with representatives of the subject and subsequent field research.

The trends in room supply, occupancy, average daily rate, and room-night demand (defined as the number of occupied rooms) for the subject's competitive set are illustrated as follows:

HISTORICAL MARKET PERFORMANCE
STR LOCAL COMPETITIVE PROPERTIES

Year	Room Night Supply	Market Occupancy	Room Night Demand	Percent Change	Average Daily Rate	Percent Change	RevPAR	Percent Change
Aug TTM 2012	199,290	61.3%	122,165	6.1%	$85.60	-2.3%	$52.47	3.7%
Aug TTM 2013	199,290	65.1%	129,650	6.1%	$84.84	-0.9%	$55.19	5.2%
Aug TTM 2014	199,290	71.3%	142,134	9.6%	$87.50	3.1%	$62.41	13.1%
CAG *				7.9%		1.1%		9.1%
Aug YTD 2012	132,678	66.6%	88,305	8.7%	$87.21	-2.2%	$58.04	6.4%
Aug YTD 2013	132,678	68.4%	90,752	2.8%	$87.45	0.3%	$59.82	3.1%
Aug YTD 2014	132,678	76.4%	101,339	11.7%	$91.06	4.1%	$69.55	16.3%
CAG **				7.1%		2.2%		9.5%

** Compound Annual Growth
Source: Smith Travel Research

The trends in average daily rate, occupancy and Revenue Per Available Room (RevPAR) for the subject, the subject's competitive set and the regional market are illustrated as follows:

© 2014 CBRE, Inc.

HISTORICAL AVERAGE DAILY ROOM RATES						
Year	Subject Property	Percent Change	STR Competitive Properties	Percent Change	STR Regional 16 Properties***	Percent Change
Aug TTM 2012	$90.20	-3.4%	$85.60	-2.3%	---	---
Aug TTM 2013	$87.85	-2.6%	$84.84	-0.9%	$92.40	---
Aug TTM 2014	$90.03	2.5%	$87.50	3.1%	$95.67	3.5%
CAG *		-0.1%		1.1%		
Aug YTD 2012	$92.56	-1.2%	$87.21	-2.2%	---	---
Aug YTD 2013	$90.04	-2.7%	$87.45	0.3%	$95.25	---
Aug YTD 2014	$93.15	3.5%	$91.06	4.1%	$98.97	3.9%
CAG *		0.3%		2.2%		
* Compound Annual Growth					*** Market Class: Upper Midscale	
Source: Compiled by CBRE from Smith Travel Research data						

The average daily rate for the past twelve months has increased 2.5%, 3.1% and 3.5%, for the subject, the competitive set and region, respectively. Year to date has increased 3.5%, 4.1% and 3.9%, for the subject, the competitive set and region, respectively.

HISTORICAL OCCUPANCY RATES						
Year	Subject Properties	Percent Change	STR Competitive Properties	Percent Change	STR Regional 16 Properties***	Percent Change
Aug TTM 2012	66.4%	18.8%	61.3%	6.1%	---	---
Aug TTM 2013	67.4%	1.5%	65.1%	6.1%	61.3%	---
Aug TTM 2014	75.3%	11.7%	71.3%	9.6%	64.0%	4.5%
CAG *		6.5%		7.9%		
Aug YTD 2012	71.2%	15.3%	66.6%	8.7%	---	---
Aug YTD 2013	70.9%	-0.4%	68.4%	2.8%	65.3%	---
Aug YTD 2014	79.4%	11.9%	76.4%	11.7%	68.9%	5.5%
CAG *		5.6%		7.1%		
* Compound Annual Growth					*** Market Class: Upper Midscale	
Source: Compiled by CBRE from Smith Travel Research data						

The occupancy for the past twelve months for the subject, has increased 11.7%, while the competitive set and region has increased 9.6% and 4.5%, respectively. Year to date, the subject has increased 11.9%, while increasing 11.7% and 5.5% for the competitive set and region, respectively.

© 2014 CBRE, Inc.

HISTORICAL REVPAR						
Year	Subject Properties	Percent Change	STR Competitive Properties	Percent Change	STR Regional 16 Properties***	Percent Change
Aug TTM 2012	$59.87	14.8%	$52.47	3.7%	---	---
Aug TTM 2013	$59.21	-1.1%	$55.19	5.2%	$56.60	---
Aug TTM 2014	$67.78	14.5%	$62.41	13.1%	$61.23	8.2%
CAG *		6.4%		9.1%		
Aug YTD 2012	$65.88	14.0%	$58.04	6.4%	---	---
Aug YTD 2013	$63.85	-3.1%	$59.82	3.1%	$62.20	---
Aug YTD 2014	$73.92	15.8%	$69.55	16.3%	$68.20	9.6%
CAG *		5.9%		9.5%		
* Compound Annual Growth					*** Market Class: Upper Midscale	
Source: Compiled by CBRE from Smith Travel Research data						

RevPAR for the past twelve months has increased 14.5%, 13.1% and 8.2% for the subject, the competitive set and region, respectively. Year to date, the RevPAR has increased 15.8%, 16.3% and 9.6%, for the subject, the competitive set and region, respectively.

Proposed Hotels/Additions to Supply

There are no new hotel properties under construction within the subject's market area.

While CBRE has made several attempts to determine the level of new hotel supply entering the marketplace, it is impossible to determine every hotel that will be developed in the future, when they will be completed, or their potential impact to the subject. The inherent risk of any future new hotel supply has been implicitly considered in the selection of a stabilized occupancy level for the subject property.

HOTEL DEMAND GENERATORS

Hotel demand for the neighborhood is primarily generated by the local beaches, Interstate 95, Kennedy Space Center, Port Canaveral cruise passengers, NASA related businesses, Parrish Medical Center, Cocoa Expo Sports Complex, St. Johns National Wildlife Refuge, winter visitors, local residents hosting guests, local companies and government.

Demand Segmentation

In most markets, overall demand varies based on the nature of travel. In most markets, the lodging demand is generated from three different segments: Corporate, Group/Meeting and Leisure/Transient travelers. In some markets, a fourth classification may be present, such as airline contract or government. A breakdown of the overall market segments, as well as the subject's mix of business is illustrated in the following table.

© 2014 CBRE, Inc.

DEMAND SEGMENTATION - COMPETITIVE MARKET AND SUBJECT				
	Competitive Set		Subject Property	
Segment	Demand	%	Demand	%
Commercial	64,379	38.2%	10,540	40.0%
Meeting & Group	21,454	12.7%	2,635	10.0%
Leisure	47,736	28.3%	7,905	30.0%
Discount & Government	35,085	20.8%	5,270	20.0%
Total	168,654	100.0%	26,351	100.0%
Compiled by CBRE				

The following analysis schedule illustrates our projections of future demand growth for the local market by demand segment.

COMMERCIAL DEMAND SEGMENT

Commercial travelers are defined as business people attracted by businesses in the area. Most demand from the corporate segment is generated between Sunday and Thursday nights, declines Friday and Saturday nights, and increases somewhat on Sundays. The typical duration of occupancy is one to three days and is characterized by single occupancy. Historically, this demand segment has been somewhat less price sensitive than other segments. The commercial segment includes smaller sub-segments, including corporate transient demand and corporate volume discount. Commercial transient demand includes individuals visiting the companies in the immediate area or passing through town. Often, these types of travelers are influenced by quality of the hotel, brand loyalty, and location. Corporate volume demand is generated by local firms and includes employees of the company or others doing business with the firm. Rates are often pre-negotiated with the hotel and are sometimes discounted in return for a high number of occupied rooms.

MEETING AND GROUP DEMAND SEGMENT

Meeting and Group travelers are defined as any group occupying five or more rooms on a given night. This segment includes corporate groups, associations, SMERF (social, military, educational, religious, and fraternal) groups. This segment is typically attracted by a hotel's meeting facilities and recreational amenities in the area. Demand from corporate groups is typically generated between Sunday and Thursday nights, and can include corporate functions, holiday parties, incentive groups, etc. Often, corporate groups pay high rates, especially incentive groups, where companies “wine and dine” their top salesman and upscale/luxury hotels. Corporate groups tend to have a high level of single occupancy, while other groups tend to have more double occupancy. Associations and SMERF groups have a more varied occupancy pattern and often hold weekend meetings. This demand segment tends to be somewhat price sensitive. The typical stay for group demand is between three and five days. There is a perception (often true) that by occupying a block of rooms, a volume discount should be given. Group/meeting travelers have

© 2014 CBRE, Inc.

a tendency to stay at full-service hotels and utilize a hotel's food and beverage facilities. This segment is seasonal, and repeat business on an annual basis is not guaranteed. Overall, the group/meeting segment is desirable as it provides for a full utilization of hotel facilities.

LEISURE DEMAND SEGMENT

Leisure travelers generally include vacationers or travelers passing through the area. This category effectively includes all non-commercial related travelers too small to be defined as a group. This segment is typically attracted by a hotel's location relative to area attractions (including friends/relatives). Demand from leisure/transient travelers is typically generated throughout the week during peak periods, with more weekend demand in shoulder seasons. Leisure travelers tend to have a high level of double occupancy. Both components of this demand segment tend to be price sensitive. The typical stay for leisure travelers is between two and five days. Transient travelers typically occupy a room for one night only.

Future leisure demand is related to the overall health of the local and national economy. As discussed in the Regional analysis of this report, the local and regional economy is improving, and the overall outlook is positive. Major attractions in the subject's market were discussed in the preceding market analysis.

DISCOUNT & GOVERNMENT DEMAND SEGMENT

The Discount & Government segment is generated by the local and state government departments and agencies, as well as the presence of major military installations. Government business often provides a stable flow of room night demand for local hotels. However, it is often subject to a per diem, which is typically low rated. The government per diem rate is $103.00 and on October 1, 2014 the rate will be increased to $105.00.

Segmented Demand Growth Conclusions

Based on historic trends for the various demand segments, the state of the local and national economies, and conversations with local hotel operators in the marketplace, the applicable demand segments are projected to exhibit the following growth trends.

ANNUAL DEMAND GROWTH RATES

Segment	2015	2016	2017	2018 and beyond
Commercial	2.0%	2.0%	2.0%	1.0%
Meeting & Group	2.0%	2.0%	2.0%	1.0%
Leisure	2.0%	2.0%	2.0%	1.0%
Discount & Government	2.0%	2.0%	2.0%	1.0%

Compiled by CBRE

© 2014 CBRE, Inc.

HISTORIC OPERATING PERFORMANCE

The subject's occupancy, ADR, and RevPAR history are illustrated as follows:

SUBJECT'S HISTORIC OPERATING PERFORMANCE

Period	Occupancy	% Change	ADR	% Change	RevPAR	% Change
Year End 2011	59.0%	4.8%	$92.40	-4.2%	$54.47	0.5%
Year End 2012	66.9%	13.5%	$90.51	-2.1%	$60.57	11.2%
Year End 2013	69.4%	3.6%	$88.02	-2.7%	$61.05	0.8%
TTM 8/31/2014	75.2%	--	$90.09	--	$67.75	--

Source: CBRE/Property Management

FORECAST OF OCCUPANCY AND AVERAGE DAILY RATE

The average daily rate and the overall occupancy of a lodging facility are the foundation for the property's financial performance. While a property's other revenue components (food and beverage, telephone, spa, other income, etc…) are crucial to the operation of the hotel, they are dependent on the overall number of occupied rooms. Furthermore, the occupancy and average daily rate of a hotel are highly correlated. In reality, one cannot make a projection of one without a projection of the other. Therefore, while we have made specific projections of occupancy, but have considered the subject's positioned rate in our forecast.

Penetration

Penetration is the relationship between a market's fair share and its actual share of the overall demand. For example, a 100-room hotel would equate to 10% of a 1,000 room competitive set. If this hotel were to capture 10% of the overall lodging demand, it would penetrate the market by 100 percent. The current market penetration rates of the competitive hotels and the subject, broken down by demand segment, are illustrated as follows:

MARKET SHARE AND PENETRATION

Property	2014 Average Room Count	Estimated 2014 Occupancy	2014 Fair Share	Segmented Penetration				
				Commercial	Meeting & Group	Leisure	Discount & Government	Total
Fairfield Inn & Suites Titusville Kennedy Space Center	96	75.2%	15.0%	109.5%	82.1%	110.7%	100.5%	104.5%
La Quinta Inn & Suites Melbourne	106	70.0%	16.5%	76.4%	76.5%	120.3%	116.9%	97.3%
Holiday Inn Express Melbourne	68	69.0%	10.6%	100.5%	113.0%	84.7%	92.2%	95.9%
Holiday Inn Express & Suites Cocoa	75	75.0%	11.7%	68.2%	122.9%	147.3%	100.2%	104.2%
Hampton Inn Titusville I-95 Kennedy Space Center	86	78.0%	13.4%	127.8%	127.8%	76.6%	104.2%	108.4%
Hampton Inn Melbourne-Viera	88	73.0%	13.7%	106.3%	79.7%	107.5%	97.5%	101.4%
Holiday Inn Titusville Kennedy Space Center	123	66.0%	19.2%	108.1%	108.1%	64.8%	88.2%	91.7%
Total/Avg	642	72.0%	100.0%					

Compiled by CBRE

The overall accommodated room night demand is multiplied by the subject's fair share and by the projected penetration ratio to derive the subject's accommodated room night demand.

© 2014 CBRE, Inc.

Although the subject's illustrated occupancy rates increase after the stabilized year, we have selected 77% as the stabilized occupancy figure. The stabilized occupancy figure is intended to be an average figure over the life of the hotel.

SUBJECT PROPERTY ESTIMATED OCCUPANCY		
Calendar Year	2014	2015
Room Nights Captured	26,351	26,878
Available Room Nights	35,040	35,040
Occupancy	75.2%	76.7%
Rounded Occupancy	75%	77%
Overall Market Share	15.6%	15.6%
Overall Penetration	104.5%	104.5%
Adjustment to Fiscal Year Ending 9/23/		2015
First Year %		93.7%
Second Year %		6.3%
Adjusted Room Nights Accommodated		26,912
Occupancy		76.8%
Rounded Occupancy		77%
Overall Market Share		15.6%
Overall Penetration		104.5%
Captured Room Nights (Based on Rounded Occ.)		26,981

Average Daily Rate

As noted previously, one of the most important considerations in deriving an opinion of value of a hotel is its forecast of a supportable average daily rate (ADR). The ADR of a hotel can be calculated by dividing the total rooms revenue by the total number of occupied rooms achieved during a specified period of time.

Subject's Competitive Positioning

Although the forecast of average daily rate follows the discussion of future occupancy, these two figures are highly correlated, and one cannot make projections of occupancy without specific assumptions of ADR. This relationship is defined by RevPAR, or Revenue Per Available Room. RevPAR is the measure of a property's ability to maximize rooms revenue. Theoretically, for example, if a lodging property's ADR increases substantially (with no market influencing factors), its occupancy would decrease. Conversely, if a property's ADR decreases, an increase in occupancy would be anticipated. In each instance, RevPAR would remain unchanged. The historic ADR and RevPAR for the subject and the competitive set are illustrated as follows:

© 2014 CBRE, Inc.

SUBJECT AND COMPETITIVE ADR AND REVPAR		
Property	2014 ADR	2014 RevPAR
Subject (Fairfield Inn & Suites Titusville Kennedy Space Center)	$90.09	$67.75
La Quinta Inn & Suites Melbourne	$75.00	$52.50
Holiday Inn Express Melbourne	$80.00	$55.20
Holiday Inn Express & Suites Cocoa	$92.00	$69.00
Hampton Inn Titusville I-95 Kennedy Space Center	$100.00	$78.00
Hampton Inn Melbourne-Viera	$92.00	$67.16
Holiday Inn Titusville Kennedy Space Center	$86.00	$56.76
Market Weighted Average	$87.86	$63.24
Subject's Positioned ADR:	$90.09	
Source: CBRE		

As illustrated in the preceding chart, the subject is generally in the upper mid-range relative to the competitive properties with respect to rate. This is a function of the subject's brand, location and physical condition.

The subject's historic ADR including the trailing twelve months (TTM) is illustrated as follows:

SUBJECT'S HISTORIC ADR TRENDS		
Period	ADR	% Change
Year End 2011	$92.40	-4.2%
Year End 2012	$90.51	-2.1%
Year End 2013	$88.02	-2.7%
TTM 8/31/2014	$90.09	--
Source: CBRE/Property Management		

Factors Affecting ADR

There are several factors affecting average daily rate increases that do not necessarily parallel changes in inflation. A lodging property's ability to raise room rates are influenced by several factors, and include:

SUPPLY AND DEMAND RELATIONSHIPS

The relationship between supply and demand is a strong determining factor for increases or decreases in a property's average daily rate. In markets where supply is limited and demand is strong, increases in rates above inflationary levels are common. Conversely, markets that have low barriers to entry or declining demand are often characterized by little or no growth in rate.

© 2014 CBRE, Inc.

INFLATIONARY PRESSURES

Price increases caused by inflationary pressures tend to minimize profit margins, thereby forcing hotel operators to raise rates. However, this is only effective in markets where supply and demand exhibit a healthy relationship.

IMPROVING THE COMPETITIVE STANDARD

In some markets, a new property may enter the marketplace with a positioned ADR significantly higher than the other competitive hotels, and will raise the level the market will bear, thereby raising the competitive standard. This is often characterized by a new hotels in a market that has had little or no new supply for several years or even decades.

The projections for ADR growth and the resulting rates used in the analysis are illustrated as follows:

SUBJECT'S ESTIMATED ADR

12 Months Ending	ADR Growth	Estimated ADR
8/31/2014	--	$90.09
9/23/2014 *	0.3%	$90.32
9/23/2015	3.0%	$93.03
9/23/2016	3.0%	$95.82
9/23/2017	3.0%	$98.69
9/23/2018	3.0%	$101.65
9/23/2019	3.0%	$104.70
9/23/2020	3.0%	$107.84
9/23/2021	3.0%	$111.08

* Inflationary adjustment of 0.3% from 8/31/14 through 9/23/14 (projection start date).

Source: CBRE

CONCLUSION

The subject's occupancy, ADR, RevPAR, and corresponding room revenue for the first year of our projection analysis is illustrated as follows:

© 2014 CBRE, Inc.

OCCUPANCY, ADR, & ROOMS REVENUE CONCLUSIONS	
Fiscal Year Ending 9/23/	2015
Avg. Available Rooms	96
Annual Room Nights	35,040
Occupancy	77%
Occupied Rooms	26,981
ADR	$93.03
RevPAR	$71.63
Total Rooms Revenue	$2,509,949
Source: CBRE	

Based on the foregoing analysis, the indicated occupancy and ADR figures are achievable. The subject's projection of rooms revenue is illustrated again in the Income Capitalization Section of this report.

© 2014 CBRE, Inc.

PLAT MAP

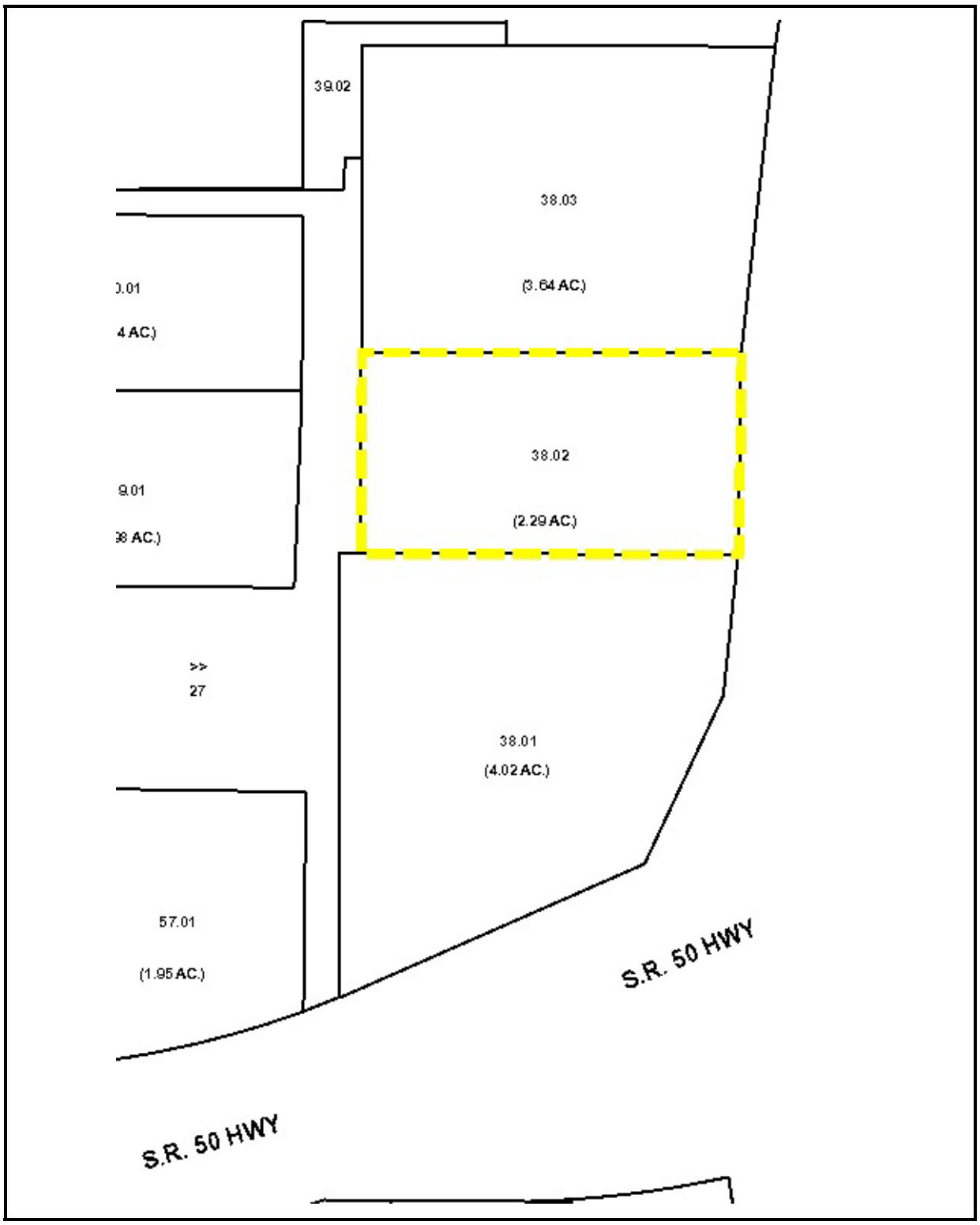

© 2014 CBRE, Inc.

BOUNDARY SURVEY

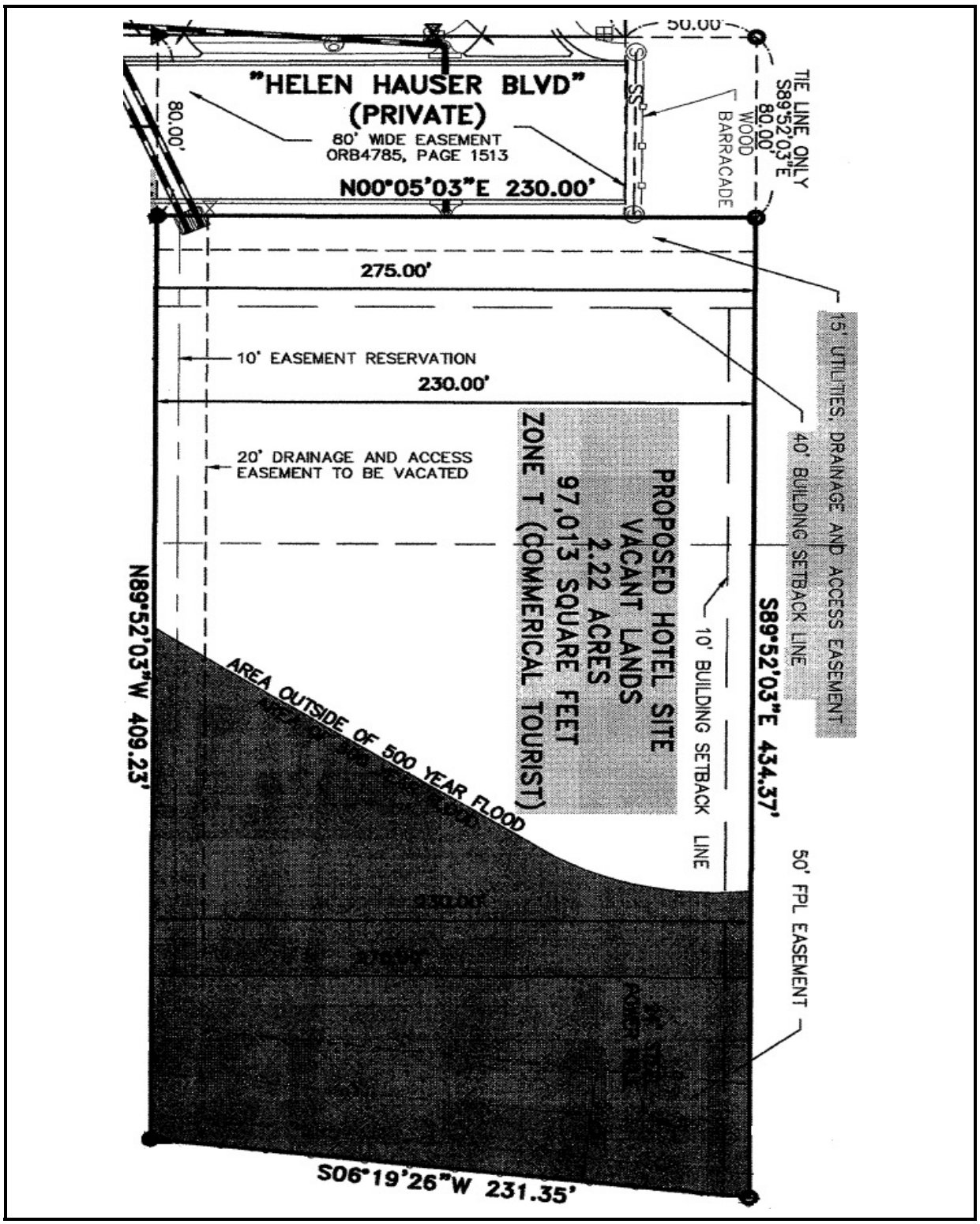

© 2014 CBRE, Inc.

FLOOD PLAIN MAP

InterFlood by a la mode
www.interflood.com • 1-800-252-6633

Prepared for:
CBRE, Inc.

4735 Helen Hauser Blvd
Titusville, FL 32780-2596

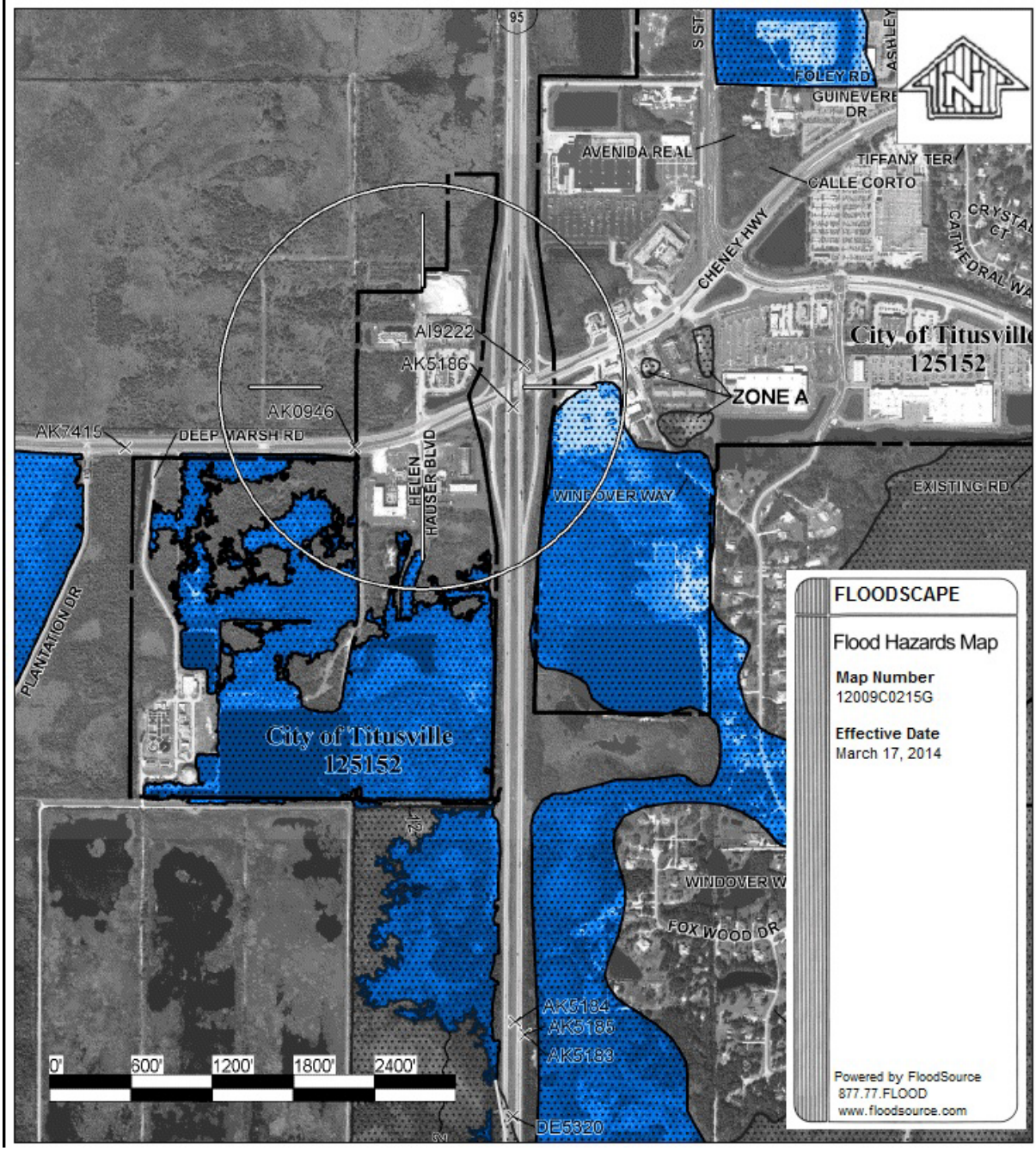

© 2014 CBRE, Inc.

Site Analysis

The salient characteristics of the subject site are summarized as follows:

SITE SUMMARY AND ANALYSIS		
Physical Description		
Total Land Area	2.227 Acs.	97,013 Sq. Ft.
Primary Road Frontage	Helen Hauser Boulevard	
Zoning District	T - Commercial Tourist District (City of Titusville)	
Flood Map Panel No.	12009C021G	
Flood Zone	X	
Adjacent Land Uses	Commercial	
Comparative Analysis	Rating	
Access	Average	
Visibility	Average	
Functional Utility	Average	
Traffic Volume	Average	
Adequacy of Utilities	Average	
Landscaping	Average	
Drainage	Assumed adequate	

Source: Various sources compiled by CBRE

INGRESS/EGRESS

Ingress and egress is available to the site via Helen Hauser Boulevard, northwest quadrant of Interstate 95 Exit #215 and Cheney Highway (State Road 50).

Please refer to the aerial below for the layout of the streets that provide access to the subject along with adjacent properties being high-lighted.

© 2014 CBRE, Inc.

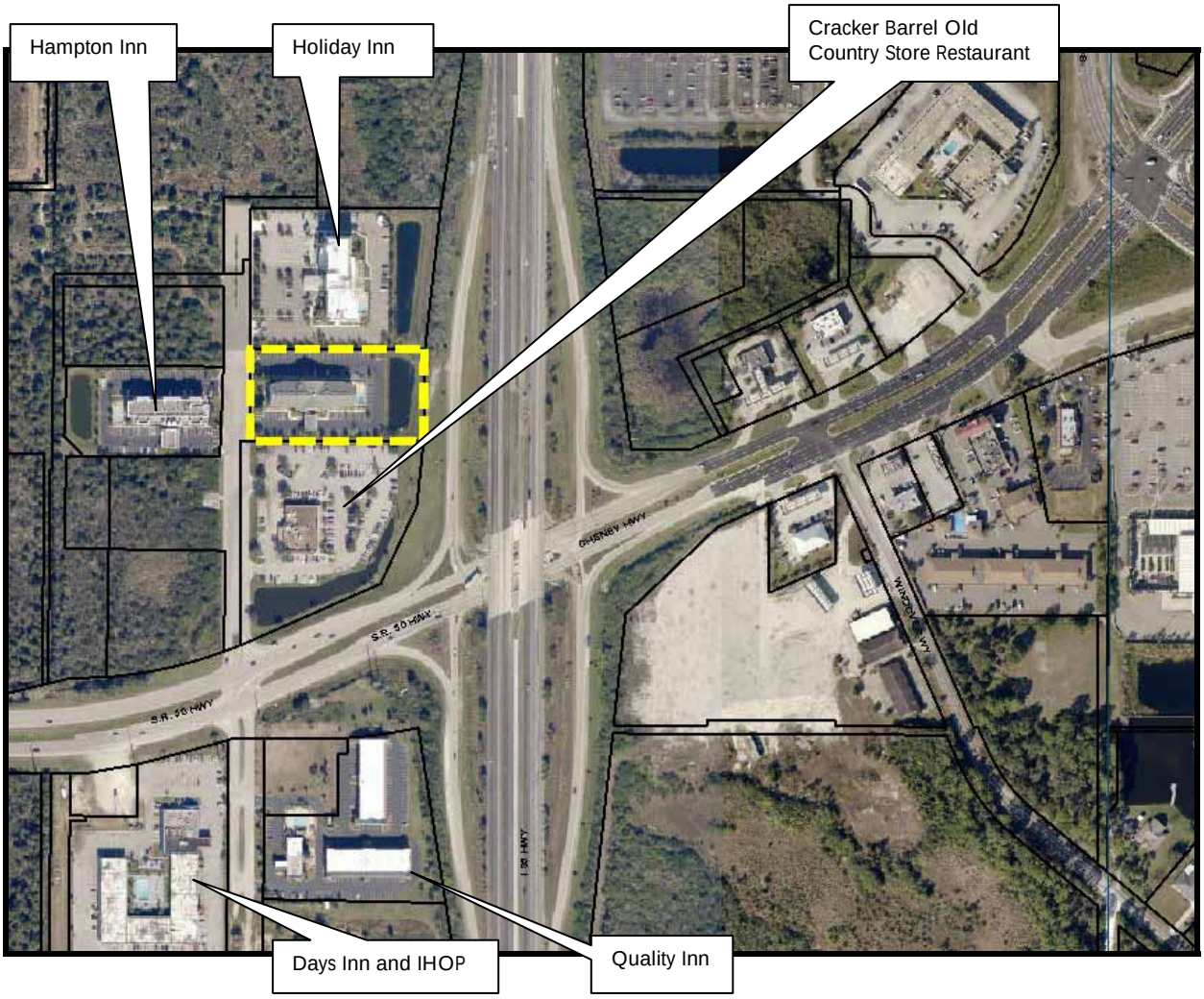

EASEMENTS AND ENCROACHMENTS

Based on an inspection and review of the site plan, the property does not appear to be adversely affected by any easements or encroachments. It is recommended that the client/reader obtain a current title policy outlining all easements and encroachments on the property, if any, prior to making a business decision.

COVENANTS, CONDITIONS AND RESTRICTIONS

There are no known covenants, conditions and restrictions impacting the site that are considered to affect the marketability or highest and best use.

FLOOD ZONE

According to flood hazard maps published by the Federal Emergency Management Agency (FEMA), the site is within Zone X, as indicated on the indicated Community Map Panel No. 12009C021G.

© 2014 CBRE, Inc.

Zones B, C, and X are the flood insurance rate zones that correspond to areas outside the 100-year floodplains, areas of 100-year sheet flow flooding where average depths are less than 1 foot, areas of 100-year stream flooding where the contributing drainage area is less than 1 square mile, or areas protected from the 100-year flood by levees. No BFEs or depths are shown within this zone.

ENVIRONMENTAL ISSUES

CBRE has not observed and is not qualified to detect, the existence of potentially hazardous material or underground storage tanks which may be present on or near the site. The existence of hazardous materials or underground storage tanks may affect the value of the property. For this appraisal, CBRE has specifically assumed that the property is not affected by any hazardous materials that may be present on or near the property.

A Phase 1 Environmental Site Assessment (ESA) was not provided for this report.

ADJACENT PROPERTIES

The adjacent land uses are summarized as follows:

North:	Holiday Inn
South:	Cracker Barrel Old Country Store Restaurant
East:	Interstate 95
West:	Helen Hauser Boulevard and then beyond Hampton Inn

The adjacent properties are not considered adverse.

CONCLUSION

The site is afforded average access and visibility from roadway frontage. The size of the site is typical for the area and use, and there are no known detrimental uses in the immediate vicinity. Overall, there are no known factors that are considered to prevent the site from development to its highest and best use, as if vacant, or adverse to the existing use of the site.

© 2014 CBRE, Inc.

IMPROVEMENTS LAYOUT (PROPERTY SITE PLAN)

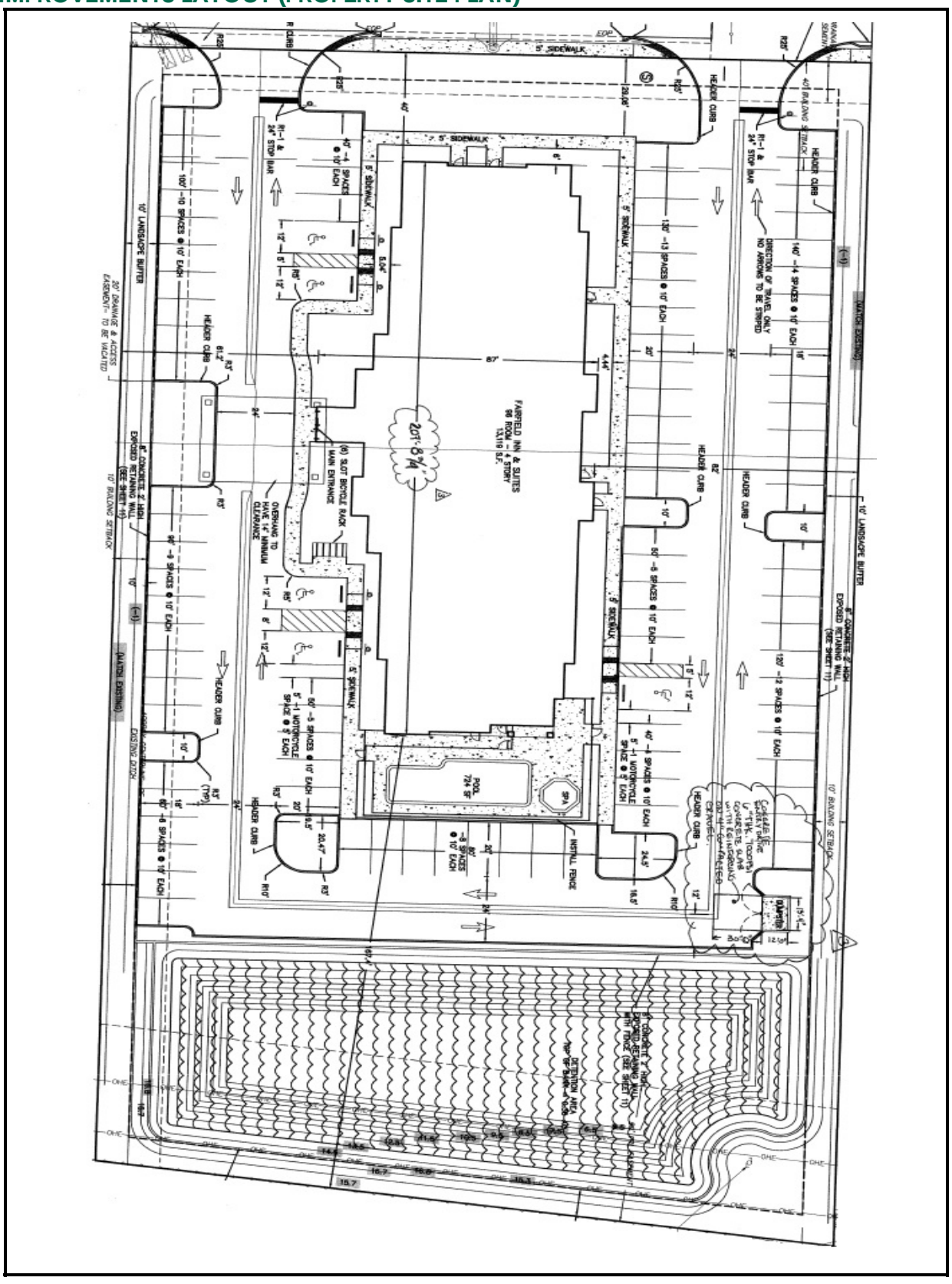

© 2014 CBRE, Inc.

PROPERTY IMPROVEMENT FLOOR PLAN

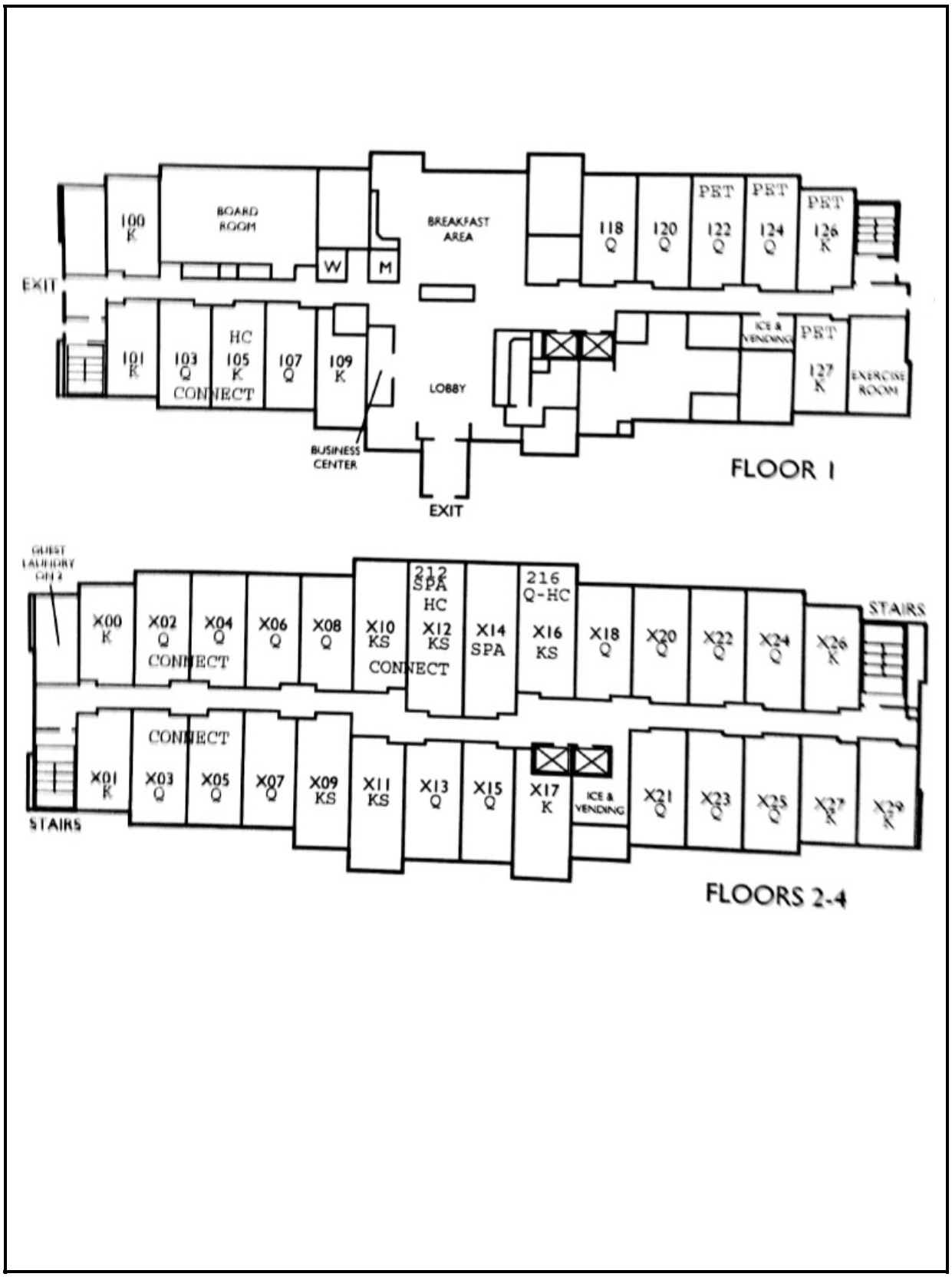

© 2014 CBRE, Inc.

Improvements Analysis

The quality of a lodging facility's physical building and site improvements (as well as any other amenities) has a direct influence on its marketability and operating success. Design and functionality can also affect the operations and profitability. The subject's physical building, site improvements, and personal property (FF&E) are analyzed and presented below.

GENERAL DESCRIPTION

The various components of the subject improvements are summarized as follows:

IMPROVEMENT SUMMARY AND ANALYSIS	
Number of Buildings	1
Number of Stories	4
Gross Building Area	53,857 SF
Number of Guest Rooms	96
Restaurant/Lounge	Complimentary breakfast
Meeting/Banquet Rooms	Meeting Room
Site Amenities	Outdoor pool, fitness room, business center, self-guest laundry facilities, The Market, BBQ grill, smoke-free property
Parking Type	Surface level parking
Number of Parking Spaces	97 spaces, per site plan. It is an assumption of this report that the subject complied with all applicable parking regulations at the time of construction.

Room Breakdown	No. of Rooms	% of Total
King	23	24.0%
King - Suite	11	11.5%
King - with whirlpool	3	3.1%
King - ADA	4	4.2%
Queen Queen	54	56.3%
Queen Queen - ADA	1	1.0%
Total/Average:	96	100.0%

Construction Feature	Description
Foundation	Reinforced concrete slab footing
Frame	Wood, concrete block
Exterior Walls	Wood, concrete, stucco
Interior Walls	Textured/painted drywall
Roof	Engineered wood truss system, supporting plywood sheathing and asphalt shingles
HVAC System	Amana PTAC units in guest rooms and public areas
Interior Lighting	Recessed fluorescent and decorative fixtures
Flooring	Ceramic tile and carpet
Plumbing	Assumed adequate
Elevators/Stairwells	Two stairwells and two 2,500lb Schindler passenger elevators
Fire Protection	Smoke detectors, fire extinguishers
Furnishings	Personal property included
Landscaping	Grass, gravel and tropical plantings and trees with irrigated planted beds

Source: Various sources compiled by CBRE

The following is a description of the subject improvements and basic construction features derived from CBRE's physical inspection.

© 2014 CBRE, Inc.

RESTAURANT/LOUNGE

The subject has a breakfast area off the lobby.

RESTAURANT/LOUNGE FACILITIES		
Name	Seating Capacity	Comments
Breakfast Area	42	Open: Mon-Fri 6:30am to 9:30am Open: Sat - Sun 7:00am to 10:00am
Compiled by CBRE		

MEETING/BANQUET ROOMS

The subject has one meeting room.

MEETING/BANQUET ROOMS		
Name	Size (SF)	Type/Comments
Meeting Room	1,008	Lobby Level
Compiled by CBRE		

CAPITAL EXPENDITURES

Our inspection of the property as well as discussions with the subject's management did not indicate any significant items of deferred maintenance which would require immediate repair. We do not foresee any capital expenditures for the property other than the normal yearly expenditures.

The property improvement was completed in July 2008 and would require a Marriott branded Fairfield Inn & Suites 6-year re-fresh Property Improvement Plan (PIP) to be completed in 2014. However, Marriott has extended the period for two years to July 28, 2016. See Addendum C for the two letters from Marriott extending the PIP one year and then for another year, dated November 18, 2013 and September 2, 2014, respectively.

ECONOMIC AGE AND LIFE

CBRE's estimate of the subject improvements effective age and remaining economic life is depicted in the following chart:

© 2014 CBRE, Inc.

ECONOMIC AGE AND LIFE	
Actual Age	6 Years
Effective Age	3 Years
MVS Expected Life	45 Years
Remaining Economic Life	42 Years
Acrued Physical Incurable Depreciation	6.7%
Compiled by CBRE	

The overall life expectancy is based upon our on-site observations and a comparative analysis of typical life expectancies reported for buildings of similar construction as published by Marshall and Swift, LLC, in the Marshall Valuation Service cost guide. While CBRE did not observe anything to suggest a different economic life, a capital improvement program could extend the life expectancy.

FURNITURE, FIXTURES & EQUIPMENT

No furniture, fixtures and equipment (FF&E) appraisal was contracted as part of this assignment. In order to estimate the value of the FF&E, we have relied upon information contained in the Marshall Valuation Service Cost Manual, comparable hotel properties and the Uniform Franchise Offering Circular (UFOC) for the subject. Based on our review of the subject, we consider its FF&E to be average to above average. Accordingly, we have estimated the total replacement cost new for the FF&E as follows.

FF&E COST ESTIMATE
Source
Compiled by CBRE

The subject estimate is reasonable compared to industry standards for FF&E costs.

In order to estimate the depreciated value of the FF&E, we have again relied upon the Marshall Valuation Service depreciation schedule for fixtures and equipment. In this analysis, we have assumed a typical life expectancy and effective age estimate, based upon the weighted actual age of all FF&E. As the FF&E is replaced on an ongoing basis and is considered in average condition, this methodology is considered reasonable. The resultant depreciated cost of the FF&E can be calculated as follows:

© 2014 CBRE, Inc.

Compiled by CBRE

CONCLUSION

The improvements are considered to be in good condition are considered to be typical for the age and location in regard to improvement design and layout, as well as interior and exterior amenities. Overall, there are no known factors that could be considered adverse in impact to the marketability of any of the subject units or the overall property.

© 2014 CBRE, Inc.

ZONING MAP

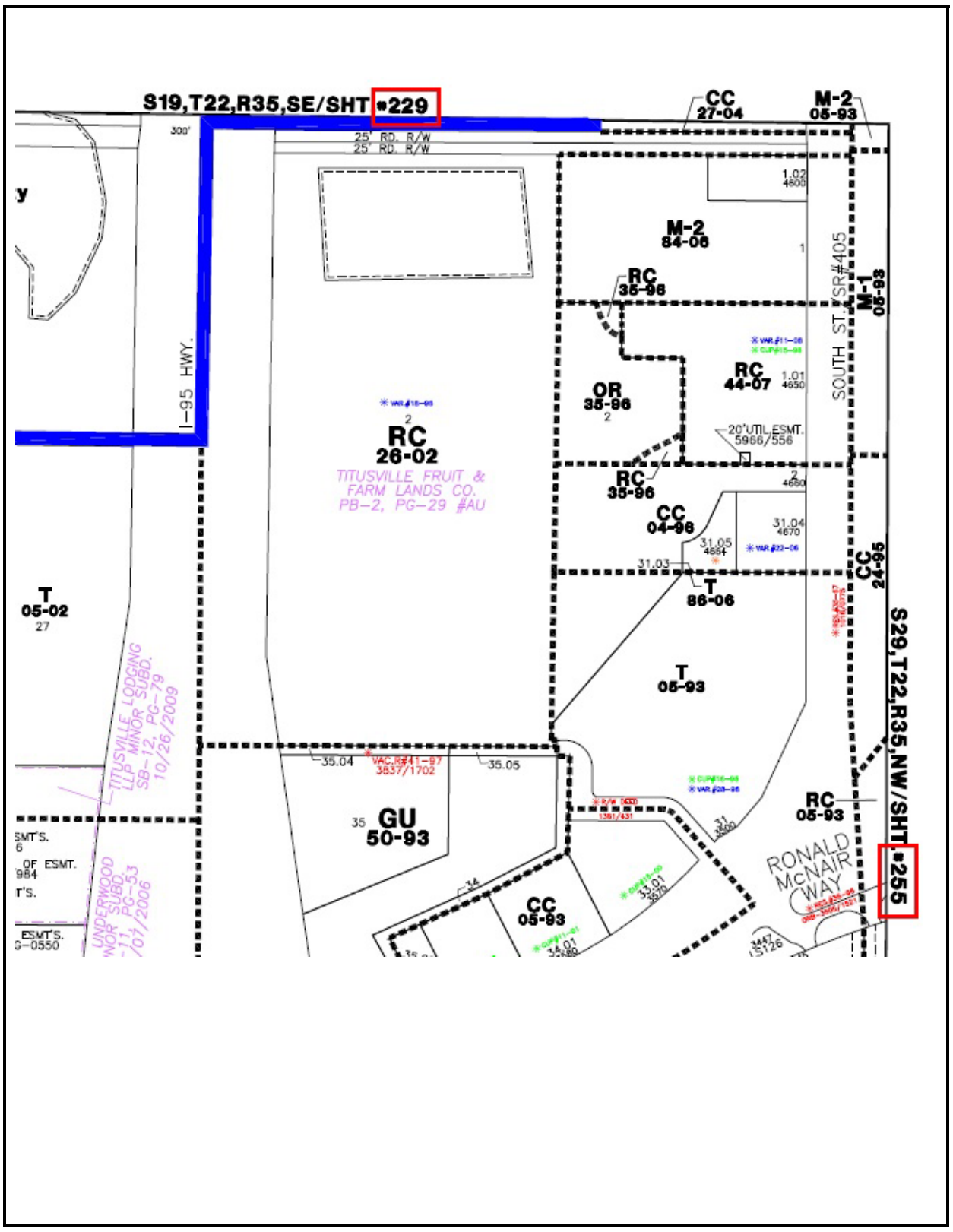

© 2014 CBRE, Inc.

Zoning

The following chart summarizes the subject's zoning requirements.

ZONING SUMMARY	
Current zoning	T - Commercial Tourist District (City of Titusville)
Legally conforming	Legally conforming
Purpose & Uses permitted	The tourist (T) district is intended to provide the motoring public, transient and tourist populations with localized areas convenient to arterial streets. It is further intended that goods and services combined with safe and attractive facilities will be established to serve those needs. The district is designed to develop and infill within the U.S. #1 and S.R. 50-Cheney Highway and Garden Street areas of the City and along S.R. 405 one-half (½) mile north and south of the intersection of the center line of S.R. 205 and S.R. 50. Permitted Uses: hotel, restaurant, nightclub, church, car rental agency, commercial parking lot, gift shop
Zoning change	Not Likely

Source: Planning & Zoning Dept.

ANALYSIS AND CONCLUSION

The improvements represent a legally-conforming use and, if damaged, may be restored without special permit application. We assume that all necessary permits have been secured, including an appropriate liquor license (if required), and that the subject is in conformance with all local building codes and other applicable regulations. If additional information is required, please contact the local planning and/or zoning office.

© 2014 CBRE, Inc.

Tax and Assessment Data

The following summarizes the subject's market value, assessed value, and taxes, and does include furniture, fixtures and equipment.

AD VALOREM TAX INFORMATION						
Assessor's Taxable Value		2011	2012	2013	2014*	Pro Forma
Real Property	22-35-30-AV-00000.0-0038.02	$1,900,000	$2,000,000	$2,075,000	$2,146,000	
Personal Property (FF&E)	P102429000	329,550	294,410	250,600	200,000	
Subtotal		$2,229,550	$2,294,410	$2,325,600	$2,346,000	$2,900,000
Taxable Value @	100%	$2,229,550	$2,294,410	$2,325,600	$2,346,000	$2,900,000
Tax Rates	(per $1,000 A.V.)					
Basic Levy: Real Estate		23.45180	23.96430	23.46420	23.46420	23.46420
Basic Levy: Personal Property (FF&E)		23.45180	23.96430	23.46420	23.46420	23.46420
General Tax:		$52,287	$54,984	$54,568	$55,047	$68,046
Other Non Advalorum Tax		1,839	1,839	1,839	1,839	1,839
Total Taxes Before Discount		$54,126	$56,823	$56,408	$56,886	$69,885
Less: 4% Early-Payment Discount		($2,165)	($2,273)	($2,256)	($2,275)	($2,795)
Total Taxes		$51,961	$54,550	$54,151	$54,611	$67,090
Source: Assessor's Office					*2014 Proposed Values	

The County Property Appraiser's methodology for valuation is the income and sales comparison approaches. A sale of the property would not necessitate a re-assessment but is generally regarded as a "trigger" for the local assessor to review the current assessment

In the State of Florida the Property Appraise is mandated to assess property at 100% of the market value. However, in actual practice assessments are typically much lower due to the allowance for the business value component and in order to decrease the frequency of appeals. As well, the State of Florida offers a 4% early-payment discount for owners who pay their taxes prior to the actual due date. We have assumed prudent management would pay the real estate taxes early and realize the full discount.

DELINQUENCY

According to a representative of Brevard County Tax Collector there are no delinquent property taxes encumbering the subject.

TAX COMPARABLES

As a crosscheck to the subject's applicable real estate taxes, CBRE has reviewed the real estate tax information according to the Brevard County for comparable properties in the market area. The following table summarizes the comparables employed for this analysis:

© 2014 CBRE, Inc.

AD VALOREM TAX COMPARABLES								
	La Quinta Inn & Suites Melbourne	Holiday Inn Express Melbourne	Holiday Inn Express & Suites Cocoa	Hampton Inn Titusville I-95 Kennedy Space Center	Hampton Inn Melbourne-Viera	Holiday Inn Titusville Kennedy Space Center	Subject	Subject
Year Built	1995	2000	2003	2004	2007	2010	2008	2008
No. Rooms	106	68	75	86	88	123	96	96
Tax Year	2014*	2014*	2014*	2014*	2014*	2014*	2014*	Pro Forma
Real Estate	$2,235,000	$2,290,000	$1,792,000	$1,627,000	$1,705,000	$2,215,000		
Personal Property (FF&E)	$286,850	$124,740	$331,450	$521,470	$330,700	$845,930		
Total Assessed Value	$2,521,850	$2,414,740	$2,123,450	$2,148,470	$2,035,700	$3,060,930	$2,346,000	$2,900,000
Per Room	$23,791	$35,511	$28,313	$24,982	$23,133	$24,886	$24,438	$30,208
Source: Assessor's Office							*2014 Proposed Values	

CONCLUSION

Based on the foregoing information, the subject's current assessment is well supported by both its historical trend and by the comparable properties shown.

The Subject's 2014 estimated assessment is $2,346,000 or $24,438 per guest room, while the pro forma estimated assessment is $2,900,000 or $30,208 per guest room. The comparables ranged in the 2014 estimated assessment from $23,133 to $35,511 per room. Considering the age and performance of the subject, its assessment should be in the upper range indicated by the comparables. In estimating the market value, we typically assume a sale transaction. Typically a hotel would be assessed at no more than 60% to 70% of market value after a sale. The subject estimated pro forma assessment is at 28.4% of our stabilized value, which is lower than the 60% to 70% range in keeping with the comparables.

CONCLUSION

For purposes of this analysis we are assuming any outstanding property tax liability has been paid and CBRE assumes that all taxes are current. We have replied on the hotel tax assessment comparables for our subject's pro forma tax assessment and that any risk of re-assessment has been considered in our capitalization rate.

© 2014 CBRE, Inc.

Highest and Best Use

In appraisal practice, the concept of highest and best use represents the premise upon which value is based. The four criteria the highest and best use must meet are:

- legal permissibility;
- physical possibility;
- financial feasibility; and
- maximum profitability.

Highest and best use analysis involves assessing the subject both as if vacant and as improved.

AS VACANT

Legal Permissibility

The legally permissible uses were discussed in detail in the Site Analysis and Zoning Sections.

Physical Possibility

The subject is adequately served by utilities, has an adequate shape and size, sufficient access, etc…, to be a separately developable site. The subject site would reasonably accept a site layout for any of the legally probable uses. There are no known physical reasons why the subject site would not support any legally probable development. The existence of the present development on the site provides additional evidence for the physical possibility of development.

Financial Feasibility

The determination of financial feasibility is dependent primarily on the relationship of supply and demand for the legally probable land uses versus the cost to create the uses. As discussed in the market analysis, the subject hotel market is generally stabilized. Development of new hotel properties has not occurred in the past few years. Further, within the subject market, there are no proposed or under construction hotel projects in the competitive market. These factors indicate that it would be financially feasible to complete a new hotel project if the site acquisition cost was low enough to provide an adequate developer's profit.

Maximum Profitability

The final test of highest and best use of the site as though vacant is that the use be maximally productive, yielding the highest return to the land. In the case of the subject as if vacant, the analysis has indicated that a new hotel project would be at most marginally feasible.

© 2014 CBRE, Inc.

CONCLUSION: HIGHEST AND BEST USE AS VACANT

Based on the information presented above and upon information contained in the market and neighborhood analysis, we conclude that the highest and best use of the subject as if vacant, would be hold for future development. Our analysis of the subject and its respective market characteristics indicate the most likely buyer, as if vacant, would be an investor (land speculation) or a developer.

Based on the foregoing analysis, the highest and best use of the site, as vacant, would be to hold for future hotel development when economic conditions improve.

AS IMPROVED

Legal Permissibility

As discussed, the subject site's zoning and legal restrictions permit a variety of land uses. The site has been improved with a hotel development that is a legal, conforming use.

Physical Possibility

The physical characteristics of the subject improvements were discussed in detail in the improvements analysis. Both the layout and positioning of the improvements are considered functional for hotel use. While it would be physically possible for a wide variety of uses, based on the legal restrictions and the design of the improvements, the continued use of the property for hotel users would be the most functional use.

Financial Feasibility

The financial feasibility of a hotel property is based on the amount of income which can be generated, less operating expenses required to generate that income; if a residual amount exists, then the land is being put to a productive use. As will be indicated in the income capitalization approach, the subject is producing a positive net cash flow and continued utilization of the improvements for hotel purposes is considered financially feasible.

Maximum Profitability

The maximally profitable use of the subject as improved should conform to neighborhood trends and be consistent with existing land uses. Although several uses may generate sufficient revenue to satisfy the required rate of return on investment and provide a return on the land, the single use that produces the highest price or value is typically the highest and best use. As shown in the applicable valuation sections, buildings that are similar to the subject have been acquired or continue to be used by hotel owners/tenants. None of the comparable buildings have been acquired for conversion to an alternative use. These comparables would indicate that the maximally productive use of the property is consistent with the existing use as a hotel property.

© 2014 CBRE, Inc.

CONCLUSION: HIGHEST AND BEST USE AS IMPROVED

Based on the foregoing, the highest and best use of the property, as improved, is consistent with the existing use as a hotel development.

© 2014 CBRE, Inc.

Appraisal Methodology

In appraisal practice, an approach to value is included or omitted based on its applicability to the property type being valued and the quality and quantity of information available.

COST APPROACH

The cost approach is based upon the proposition that the informed purchaser would pay no more for the subject than the cost to produce a substitute property with equivalent utility. This approach is particularly applicable when the property being appraised involves relatively new improvements that represent the highest and best use of the land, or when it is improved with a relatively unique or specialized property type for which there exist few sales or leases of comparable properties.

SALES COMPARISON APPROACH

The sales comparison approach utilizes sales of comparable properties, adjusted for differences, to indicate a value for the subject. Valuation is typically accomplished using physical units of comparison such as price per room, price per suite, or economic units of comparison such as gross rent multiplier. Adjustments are applied to the physical units of comparison derived from the comparable sale. The unit of comparison chosen for the subject is then used to yield a total value. Economic units of comparison are not adjusted, but rather analyzed as to relevant differences, with the final estimate derived based on the general comparisons. Typically, the sales comparison approach is used to bracket the indication provided by the income capitalization approach.

INCOME CAPITALIZATION APPROACH

The income capitalization approach reflects the subject's income-producing capabilities. This approach is based on the assumption that value is created by the expectation of benefits to be derived in the future. Specifically estimated is the amount an investor would be willing to pay to receive an income stream plus reversion value from a property over a period of time. The two common valuation techniques associated with the income capitalization approach are discounted cash flow (DCF) analysis and direct capitalization.

METHODOLOGY APPLICABLE TO THE SUBJECT

In valuing the subject, only the sales comparison and income capitalization approaches are applicable and have been used. The cost approach is not applicable in the estimation of market value due to as the subject's age, rendering estimates of depreciation highly speculative. Additionally, and more importantly, buyers of hotels such as the subject do not typically consider the cost approach in a potential acquisition.

© 2014 CBRE, Inc.

Land Value

The following map and table summarize the comparable data used in the valuation of the subject site. A detailed description of each transaction is included in the addenda.

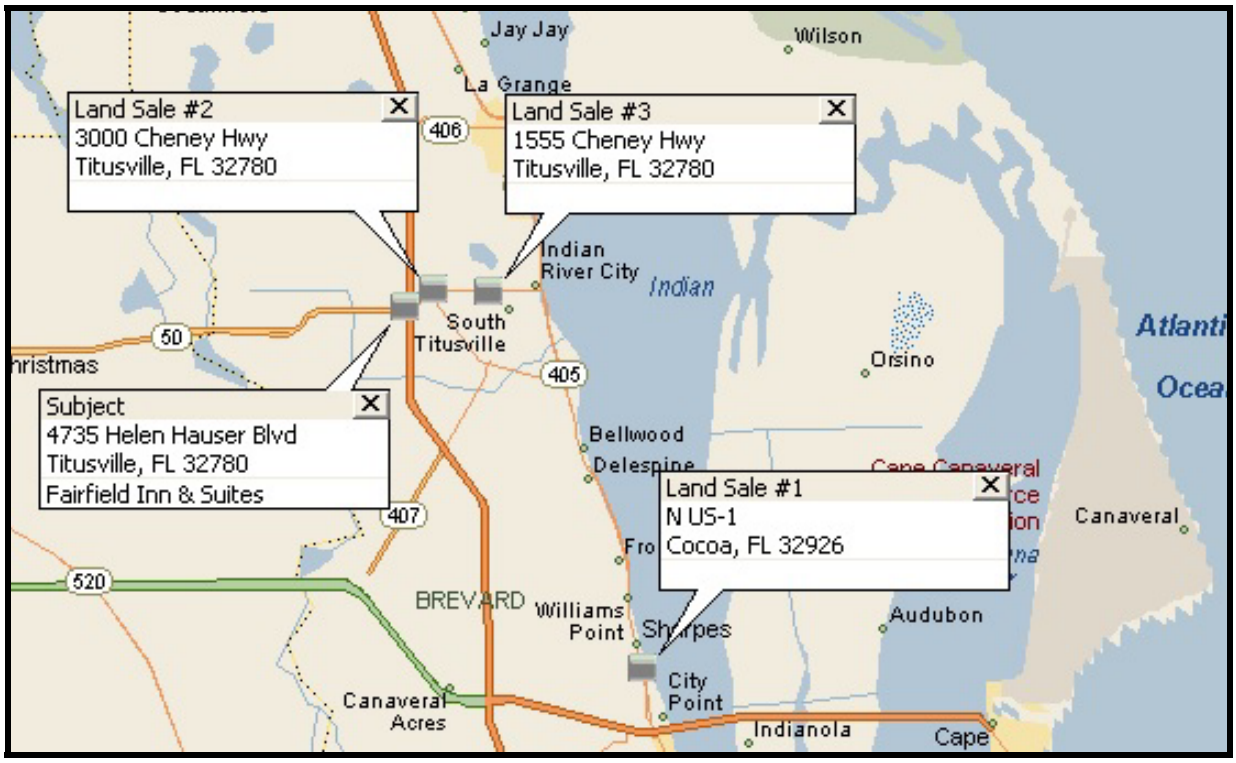

SUMMARY OF COMPARABLE LAND SALES

No.	Property Location	Transaction Type	Transaction Date	Proposed Use	Actual Sale Price	Adjusted Sale Price [1]	Size (SF)	Price Per Acre	Price Per SF
1	3955 N. US Highway 1, Cocoa, FL	Sale	Nov-13	Family Dollar	$385,000	$385,000	85,378	$196,429	$4.51
2	3100 Cheney Highway, Titusville, FL	Sale	Mar-13	Auto Service	$340,000	$340,000	51,836	$285,714	$6.56
3	1555 Cheney Highway, Titusville, FL	Sale	Jan-13	Commercial	$500,000	$500,000	67,518	$322,581	$7.41
Subject	4735 Helen Hauser Boulevard, Titusville, Florida	---	---	Hold for future development	---	---	97,013	---	---

[1] Transaction amount adjusted for cash equivalency and/or development costs (where applicable)
Compiled by CBRE

The sales utilized represent the best data available for comparison with the subject and were selected from the greater Titusville and Cocoa area.

© 2014 CBRE, Inc.

DISCUSSION/ANALYSIS OF LAND SALES

Land Sale One

This 1.96-acre retail/commercial tract's location is 3955 N. US Highway 1 in Cocoa, FL. The site's shape is rectangular with generally level topography. The site exhibits the following frontage: N US Highway 1. The transaction occurred in November, 2013 for $385,000, or $4.51 per square foot. At the time of the sale, the property was vacant. The proposed use for the tract was reported to be a Family Dollar development.

Land Sale Two

This 1.19-acre retail/commercial tract's location is 3100 Cheney Highway in Titusville, FL. The site's shape is irregular with generally level topography. The site exhibits the following frontage: Cheney Highway. The transaction occurred in March, 2013 for $340,000, or $6.56 per square foot. At the time of the sale, the property was vacant. The proposed use for the tract was reported to be an auto service development.

Land Sale Three

This 1.55-acre retail/commercial tract's location is 1555 Cheney Highway in Titusville, FL. The site's shape is rectangular with generally level topography. The site exhibits the following frontage: Cheney Highway. The transaction occurred in January, 2013 for $500,000, or $7.41 per square foot. At the time of the sale, the property was vacant. The proposed use for the tract was reported to be a commercial development.

SUMMARY OF ADJUSTMENTS

Based on our comparative analysis, the following chart summarizes the adjustments warranted to each comparable.

© 2014 CBRE, Inc.

LAND SALES ADJUSTMENT GRID				
Comparable Number	1	2	3	Subject
Transaction Type	Sale	Sale	Sale	---
Transaction Date	Nov-13	Mar-13	Jan-13	---
Proposed Use	Family Dollar	Auto Service	Commercial	Hold for future development
Actual Sale Price	$385,000	$340,000	$500,000	---
Adjusted Sale Price [1]	$385,000	$340,000	$500,000	---
Size (Acres)	1.96	1.19	1.55	2.23
Size (SF)	85,378	51,836	67,518	97,013
Price ($ PSF)	$4.51	$6.56	$7.41	
Property Rights Conveyed	0%	0%	0%	
Financing Terms [1]	0%	0%	0%	
Conditions of Sale	0%	0%	0%	
Market Conditions	0%	0%	0%	
Subtotal	$4.51	$6.56	$7.41	
Size	0%	0%	0%	
Shape	0%	0%	0%	
Corner	0%	0%	0%	
Frontage	0%	0%	0%	
Topography	0%	0%	0%	
Location	20%	5%	5%	
Zoning	0%	0%	0%	
Total Other Adjustments	20%	5%	5%	
Value Indication for Subject	$5.41	$6.89	$7.78	

[1] Transaction amount adjusted for cash equivalency and/or development costs (where applicable)

Compiled by CBRE

CONCLUSION

Based on the preceding analysis, a price per square foot indication towards the upper mid-point of the adjusted price per square foot was most appropriate for the subject. The following table presents the valuation conclusion:

CONCLUDED LAND VALUE
$ PSF

Compiled by CBRE

© 2014 CBRE, Inc.

Insurable Value

As part of the client's requested scope of work, an estimate of insurable value is provided herein. CBRE has followed traditional appraisal standards to develop a reasonable calculation based upon industry practices and industry accepted publications such as Marshall Valuation Service. The methodology employed is a derivation of the cost approach and is not reliable for insurable value estimates. Actual construction costs and related estimates can vary greatly from this estimate.

The insurable value estimate presented herein is intended to reflect the value of the destructible portions of the subject, based on the replacement of physical items that are subject to loss from hazards (excluding indestructible items such as basement excavation, foundation, site work, land value and indirect costs). In the case of the subject, this estimate is based upon the base building costs (direct costs) as obtained via the Marshall Valuation Service handbook, with appropriate deductions.

This analysis should not be relied upon to determine proper insurance coverage as only consultants considered experts in cost estimation and insurance underwriting are qualified to provide an insurable value. It is provided to aid the client/reader/user as part of their overall decision making process and no representations or warranties are made by CBRE regarding the accuracy of this estimate and it is strongly recommend that other sources be utilized to develop any estimate of insurable value.

© 2014 CBRE, Inc.

INSURABLE VALUE SCHEDULE

Building Type:		Height per Story:	10'
Effective Age:		Number of Buildings:	1
Quality/Condition:		Gross Building Area:	53,857 SF
Exterior Wall:		Number of Rooms:	96
Number of Stories:			

Sales Comparison Approach

The following map and table summarize the comparable data used in the valuation of the subject. A detailed description of each transaction is included in the addenda. A Gross Revenue Multiplier will also be completed.



SUMMARY OF COMPARABLE HOTEL SALES

No.	Name	Transaction Type	Transaction Date	Year Built	No. Rooms	Actual Sale Price	Adjusted Sale Price [1]	Price Per Room [1]	Occ.	Gross Revenue	Gross Rev. Multiplier	OER	OAR
1	Hampton Inn Fort Lauderdale Plantation, Plantation, FL	Sale	Sep-14	1999	128	$13,000,000	$15,000,000	$117,188	75%	$3,900,000	3.85	64.7%	9.17%
2	Hampton Inn & Suites Orlando East UCF Area, Orlando, FL	Sale	Aug-14	1998	110	$7,700,000	$11,900,000	$108,182	75%	$3,604,400	3.30	69.5%	9.24%
3	Hampton Inn Naples I-75, Naples, FL	Sale	Jan-14	2000	91	$6,772,500	$8,972,500	$98,599	74%	$2,752,500	3.26	68.9%	9.53%
4	Hampton Inn & Suites Destin Sandestin Area, Destin, FL	Sale	Oct-13	2005	74	$6,956,250	$7,256,250	$98,057	69%	$2,100,000	3.46	68.1%	9.23%
Subject	Fairfield Inn & Suites Titusville Kennedy Space Center, Titusville, Florida	---	---	2008	96	---	---	---	77%	$2,608,510	---	65.0%	---

[1] Transaction amount adjusted for cash equivalency and/or deferred maintenance (where applicable)

Compiled by CBRE

© 2014 CBRE, Inc.

The sales utilized represent the best data available for comparison with the subject. They were selected from our research of comparable improved sales within Florida. These sales were chosen based upon similar economic factors.

DISCUSSION/ANALYSIS OF IMPROVED SALES

Improved Sale One

This 128-room limited service hotel property is located at 7801 SW 6th Street, Plantation, FL. The improvements were constructed in 1999 and were in average condition at the time of sale. The property amenities include the following: outdoor pool, fitness room, business center, 1,380sf meeting space. The transaction occurred in September, 2014 for $15,000,000, or $117,188 per room. Pro forma net operating income at the time of sale was $10,746 per room, for an overall capitalization rate of 9.17%. Occupancy at the time of sale was 75%.

The sale was considered an arm's-length transaction and required no adjustments for property rights conveyed, financing terms or condition of sale. A downward adjustment was warranted for its location and branding and an upward adjustment was warranted for its age/condition. Overall, this sale was superior in comparison to the subject and a downward adjustment was warranted to its price per unit indication.

Improved Sale Two

This 110-room limited service hotel property is located at 3450 Quadrangle Boulevard, Orlando, FL. The improvements were constructed in 1998 and were in average condition at the time of sale. The property amenities include the following: outdoor pool, whirlpool, fitness room, business center, self-guest laundry facilities, suite shop, screened-in lanai, smoke-free property, 425sf meeting room. The transaction occurred in August, 2014 for $11,900,000, or $108,182 per room. Pro forma net operating income at the time of sale was $9,996 per room, for an overall capitalization rate of 9.24%. Occupancy at the time of sale was 75%.

The sale was considered an arm's-length transaction and required no adjustments for property rights conveyed, financing terms or condition of sale. A downward adjustment was warranted for its location and branding and an upward adjustment was warranted for its age/condition. Overall, this sale was superior in comparison to the subject and a downward adjustment was warranted to its price per unit indication.

Improved Sale Three

This 91-room limited service hotel property is located at 2630 Northbrooke Plaza Drive, Naples, FL. The improvements were constructed in 2000 and were in average condition at the time of sale. The property amenities include the following: outdoor pool, self-guest laundry facilities, high-speed internet, on the house hot complimentary breakfast, 432sf meeting space. The

© 2014 CBRE, Inc.

transaction occurred in January, 2014 for $8,972,500, or $98,599 per room. Pro forma net operating income at the time of sale was $9,396 per room, for an overall capitalization rate of 9.53%. Occupancy at the time of sale was 74%.

The sale was considered an arm's-length transaction and required no adjustments for property rights conveyed, financing terms or condition of sale. An upward adjustment was warranted for its age/condition and branding. Overall, this sale was similar in comparison to the subject and no adjustment was warranted to its price per unit indication.

Improved Sale Four

This 74-room limited service hotel property is located at 10861 US Highway 98, Destin, FL. The improvements were constructed in 2005 and were in good condition at the time of sale. The property amenities include the following: outdoor pool, whirlpool, fitness room, business center. The transaction occurred in October, 2013 for $7,256,250, or $98,057 per room. Pro forma net operating income at the time of sale was $9,051 per room, for an overall capitalization rate of 9.23%. Occupancy at the time of sale was 69%.

The sale was considered an arm's-length transaction and required no adjustments for property rights conveyed, financing terms or condition of sale. An upward adjustment was warranted for its location and a downward adjustment was warranted for branding. Overall, this sale was similar in comparison to the subject and no adjustment was warranted to its price per unit indication.

SUMMARY OF ADJUSTMENTS

Based on our comparative analysis, the following chart summarizes the adjustments warranted to each comparable.

© 2014 CBRE, Inc.

HOTEL SALES ADJUSTMENT GRID

Comparable Number	1	2	3	4	Subject
Transaction Type	Sale	Sale	Sale	Sale	---
Transaction Date	Sep-14	Aug-14	Jan-14	Oct-13	---
Year Built	1999	1998	2000	2005	2008
No. Rooms	128	110	91	74	96
Actual Sale Price	$13,000,000	$7,700,000	$6,772,500	$6,956,250	---
Adjusted Sale Price [1]	$15,000,000	$11,900,000	$8,972,500	$7,256,250	---
Price Per Room [1]	$117,188	$108,182	$98,599	$98,057	---
Occupancy	75%	75%	74%	69%	77%
NOI Per Room	$10,746	$9,996	$9,396	$9,051	$9,502
Gross Revenue	$3,900,000	$3,604,400	$2,752,500	$2,100,000	$2,608,510
Gross Rev. Multiplier	3.85	3.30	3.26	3.46	---
OER	64.7%	69.5%	68.9%	68.1%	65.0%
OAR	9.17%	9.24%	9.53%	9.23%	---
Adj. Price Per Room	$117,188	$108,182	$98,599	$98,057	
Property Rights Conveyed	0%	0%	0%	0%	
Financing Terms [1]	0%	0%	0%	0%	
Conditions of Sale	0%	0%	0%	0%	
Market Conditions (Time)	0%	0%	0%	0%	
Subtotal	$117,188	$108,182	$98,599	$98,057	
Location	-15%	-10%	0%	5%	
Age/Condition	10%	10%	5%	0%	
Quality of Construction	0%	0%	0%	0%	
Average Room Size	0%	0%	0%	0%	
Branding	-5%	-5%	-5%	-5%	
Economic Factors	0%	0%	0%	0%	
Total Other Adjustments	-10%	-5%	0%	0%	
Indicated Value Per Room	$105,469	$102,773	$98,599	$98,057	

[1] Transaction amount adjusted for cash equivalency and/or deferred maintenance (where applicable)

Compiled by CBRE

SALE PRICE PER ROOM CONCLUSION

Overall, comparables that were the most similar after net adjustments which would indicate a potential value range from approximately $98,000 to $105,000 per room. We utilized a similar range, the following chart presents the valuation conclusion:

Compiled by CBRE

© 2014 CBRE, Inc.

GROSS REVENUES MULTIPLIER (GRM)

The Gross Revenues Multiplier (GRM) reflects the relationship between gross revenues and sales price. It is most effective when valuing stabilized properties with similar operating ratios. With consideration to the preceding analysis and the income-producing capabilities of the subject, the subject's expense ratio falls in the lower-range provided by the comparable sales. Therefore, the subject was estimated to realize a GRM towards the upper-range of the sales. The value calculation using the GRM was as follows:

COMPARABLE SALES
GROSS REVENUE MULTIPLIERS

Sale No.	Sale Date	GRM
1	Sep-14	3.85
2	Aug-14	3.30
3	Jan-14	3.26
4	Oct-13	3.46

GROSS REVENUE MULTIPLIER VALUE INDICATION

Compiled by CBRE

SALES COMPARISON APPROACH CONCLUSION

Equal emphasis has been placed on both methods as each was considered equally reliable. The following table summarizes the stabilized value indications and the concluded value of the subject, via the Sales Comparison Approach.

Compiled by CBRE

© 2014 CBRE, Inc.

Income Capitalization Approach

The following map and tables summarize the comparable data used in the valuation of the subject. A detailed description of each property is included in the addenda.



© 2014 CBRE, Inc.

PRIMARY COMPETITIVE HOTELS

Property	Number of Rooms	Date Opened	Competitive Rooms	12 Months Ending August 31, 2014 Occ.	Occupancy Penetration	ADR	ADR Penetration	RevPAR	RevPAR Penetration
Fairfield Inn & Suites Titusville Kennedy Space Center	96	Jul-08	96	75%	104%	$90.09	103%	$67.75	107%
La Quinta Inn & Suites Melbourne	106	Nov-95	106	70%	97%	$75.00	85%	$52.50	83%
Holiday Inn Express Melbourne	68	Sep-00	68	69%	96%	$80.00	91%	$55.20	87%
Holiday Inn Express & Suites Cocoa	75	Jun-03	75	75%	104%	$92.00	105%	$69.00	109%
Hampton Inn Titusville I-95 Kennedy Space Center	86	Jun-04	86	78%	108%	$100.00	114%	$78.00	123%
Hampton Inn Melbourne-Viera	88	Nov-07	88	73%	101%	$92.00	105%	$67.16	106%
Holiday Inn Titusville Kennedy Space Center	123	Jun-10	123	66%	92%	$86.00	98%	$56.76	90%
Primary Totals/Averages	642		642	72%		$87.86		$63.24	

Compiled by CBRE

PRIMARY COMPETITION

Property	Meeting Space (SF)	Meeting Space (SF/RM)	Estimated 2014 Market Mix Commercial	Meeting & Group	Leisure	Discount & Government	Restaurant	Lounge	Business Center	Pool	Spa	Exercise Facilities
Fairfield Inn & Suites Titusville Kennedy Space Center	1,008	10.5	40%	10%	30%	20%	N	N	Y	Y	N	Y
La Quinta Inn & Suites Melbourne	500	4.7	30%	10%	35%	25%	N	N	Y	Y	N	Y
Holiday Inn Express Melbourne	0	0.0	40%	15%	25%	20%	N	N	Y	Y	N	Y
Holiday Inn Express & Suites Cocoa	7,850	104.7	25%	15%	40%	20%	N	N	Y	Y	N	Y
Hampton Inn Titusville I-95 Kennedy Space Center	702	8.2	45%	15%	20%	20%	N	N	Y	Y	N	Y
Hampton Inn Melbourne-Viera	576	6.5	40%	10%	30%	20%	N	N	Y	Y	N	Y
Holiday Inn Titusville Kennedy Space Center	1,500	12.2	45%	15%	20%	20%	Y	Y	Y	Y	N	Y
Primary Totals/Averages			38%	13%	28%	21%						

Compiled by CBRE

SUMMARY AND ANALYSIS OF COMPETITIVE PROPERTIES

The prior tables summarize the primary competitive set applicable to the subject property. These properties have been analyzed and were described in detail in the hotel market analysis section. The primary competitive set, including the subject has a total of 642 rooms. The Trailing Twelve Months (TTM) August 2014 occupancy and average daily rate (ADR) achieved by these properties was roughly 72% and $87.86, respectively.

OCCUPANCY, ADR, AND REVPAR CONCLUSIONS

The subject's occupancy, ADR, RevPAR, and corresponding room revenue for the first year of our projection analysis are illustrated as follows and were discussed and analyzed in the hotel market analysis:

OCCUPANCY, ADR, & ROOMS REVENUE CONCLUSIONS	
Fiscal Year Ending 9/23/	2015
Avg. Available Rooms	96
Annual Room Nights	35,040
Occupancy	77%
Occupied Rooms	26,981
ADR	$93.03
RevPAR	$71.63
Total Rooms Revenue	$2,509,949

Source: CBRE

© 2014 CBRE, Inc.

INCOME AND EXPENSE HISTORY

Historical income and expense data was made available and is summarized in the table that follows. For purposes of our analysis, we assume the information provided is accurate. Where applicable, we have reclassified the available information to conform to the Uniform System of Accounts for Hotels, an industry-standard accounting format.

This analysis incorporates revenue estimates based on our survey of comparable and competitive properties, and general market trend information. The revenue and expense comparisons include four limited service hotels all located with-in the state of Florida. We have also considered the operational performance of the subject.

Conclusions will be presented for the following year:

- Discounted Cash Flow Analysis - Year 1

© 2014 CBRE, Inc.

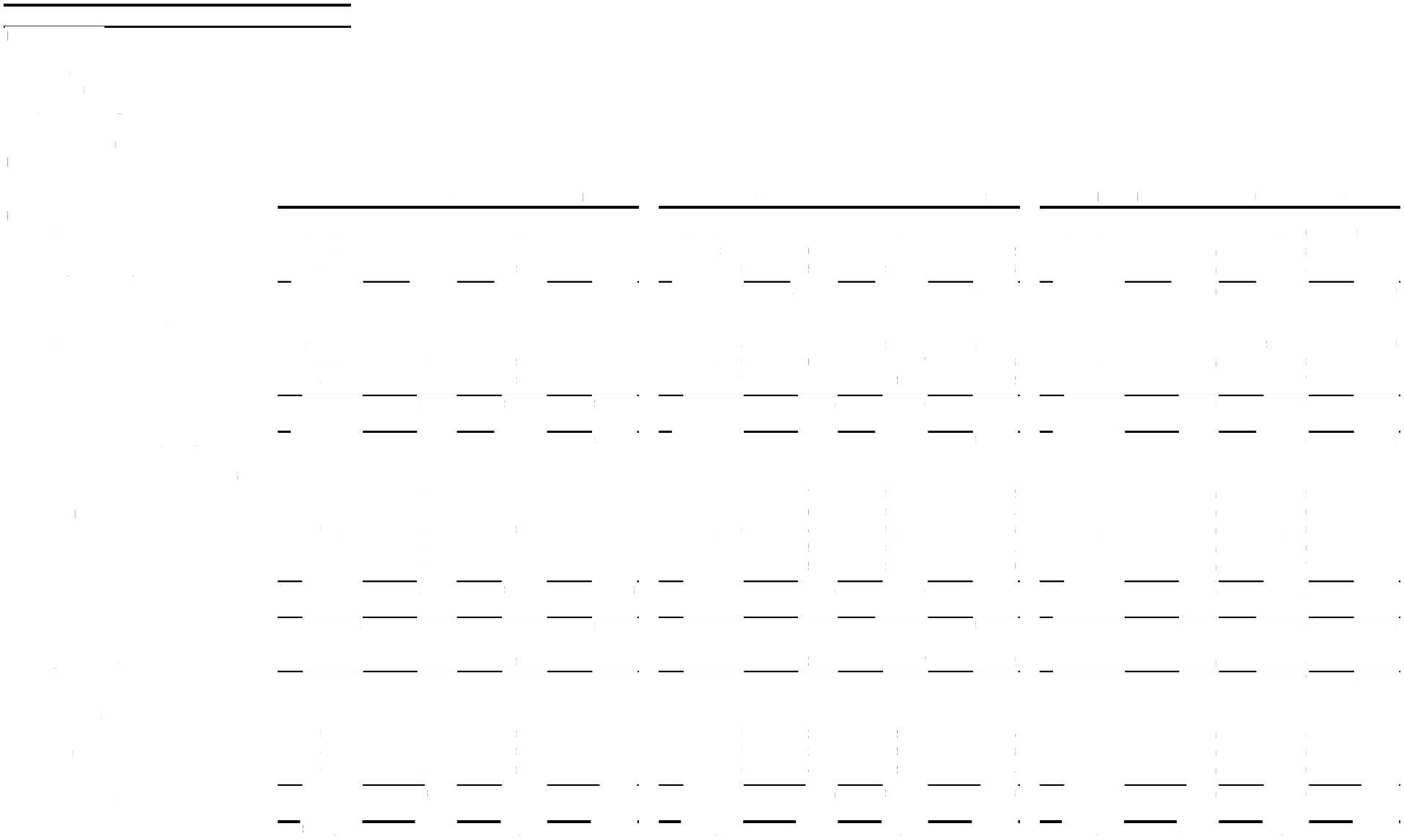

* Departmental expense ratios are based on departmental revenues; Franchise/Royalty ratio is based on room revenues; all others are based on total revenues.

Source: Hotel Operating Statements

INCOME AND EXPENSE COMPARABLES

The following charts summarize income and expenses taken from regional revenue/expense comparables and the STR Host Report.

© 2014 CBRE, Inc.

COMPARABLE INCOME AND EXPENSE DATA

COMPARABLE INCOME AND EXPENSE DATA - SELECTED HOTELS

Property	Comparable 1			Comparable 2			Comparable 3			Comparable 4		
Avg. No. of Rooms	112			110			109			105		
Occupancy	67.0%			72.0%			71.0%			74.0%		
Average Daily Rate	$90.35			$97.83			$107.83			$116.36		
	Ratio to Sales	PAR	POR	Ratio to Sales	PAR	POR	Ratio to Sales	PAR	POR	Ratio to Sales	PAR	POR
REVENUE												
Rooms	98.4%	$22,095	$90.35	98.7%	$25,711	$97.83	98.7%	$27,945	$107.83	98.5%	$31,429	$116.36
Telecommunications	0.1%	$31	$0.13	0.1%	$14	$0.05	0.0%	$6	$0.02	0.0%	$4	$0.01
Minor Operated Departments	1.5%	$334	$1.37	1.3%	$327	$1.24	1.2%	$349	$1.35	1.5%	$474	$1.75
Total Revenue	100.0%	$22,460	$91.84	100.0%	$26,052	$99.13	100.0%	$28,300	$109.20	100.0%	$31,906	$118.13
DEPARTMENTAL EXPENSES*												
Rooms	24.6%	$5,438	$22.24	24.0%	$6,174	$23.49	23.5%	$6,563	$25.32	23.2%	$7,292	$27.00
Telecommunications	696.2%	$214	$0.88	1240.7%	$178	$0.68	2486.9%	$148	$0.57	4763.2%	$170	$0.63
Minor Operated Departments	39.3%	$131	$0.54	42.8%	$140	$0.53	44.3%	$154	$0.60	27.7%	$131	$0.49
Total Departmental Expenses	25.8%	$5,784	$23.65	24.9%	$6,491	$24.70	24.3%	$6,865	$26.49	23.8%	$7,593	$28.11
DEPARTMENTAL INCOME (LOSS)	74.2%	$16,676	$68.19	75.1%	$19,560	$74.43	75.7%	$21,434	$82.71	76.2%	$24,312	$90.01
UNDISTRIBUTED OPERATING EXPENSES												
Administrative and General	7.5%	$1,692	$6.92	7.2%	$1,868	$7.11	7.1%	$2,001	$7.72	7.0%	$2,241	$8.30
Marketing	5.4%	$1,208	$4.94	4.3%	$1,116	$4.25	4.5%	$1,286	$4.96	4.6%	$1,481	$5.48
Franchise Fees	4.5%	$994	$4.07	4.5%	$1,157	$4.40	5.0%	$1,397	$5.39	5.0%	$1,571	$5.82
Property Operations and Maintenance	4.6%	$1,035	$4.23	4.0%	$1,030	$3.92	4.3%	$1,221	$4.71	4.0%	$1,262	$4.67
Utility Costs	5.7%	$1,280	$5.24	5.0%	$1,298	$4.94	4.8%	$1,363	$5.26	4.1%	$1,313	$4.86
Total Undistributed Expenses	27.6%	$6,209	$25.39	24.8%	$6,469	$24.61	25.7%	$7,269	$28.05	24.7%	$7,868	$29.13
CASH FLOW AFTER UNDISTRIBUTED OP EXP	46.6%	$10,466	$42.80	50.3%	$13,092	$49.82	50.1%	$14,166	$54.66	51.5%	$16,445	$60.88
Management Fee	3.0%	$674	$2.76	3.0%	$782	$2.97	3.0%	$849	$3.28	3.0%	$957	$3.54
INCOME BEFORE FIXED CHARGES	43.6%	$9,793	$40.04	47.3%	$12,310	$46.84	47.1%	$13,317	$51.39	48.5%	$15,488	$57.34
FIXED CHARGES												
Property Taxes	3.2%	$709	$2.90	4.0%	$1,032	$3.93	3.9%	$1,107	$4.27	3.4%	$1,099	$4.07
Insurance	2.4%	$539	$2.21	1.5%	$378	$1.44	3.2%	$892	$3.44	2.9%	$923	$3.42
Reserve for Replacement	4.0%	$898	$3.67	4.0%	$1,042	$3.97	4.0%	$1,132	$4.37	4.0%	$1,276	$4.73
Total Fixed Charges	9.6%	$2,147	$8.78	9.4%	$2,453	$9.33	11.1%	$3,131	$12.08	10.3%	$3,297	$12.21
		$0	$0.00		$0	$0.00		$0	$0.00		$0	$0.00
NET OPERATING INCOME	34.0%	$7,645	$31.26	37.8%	$9,857	$37.51	36.0%	$10,185	$39.30	38.2%	$12,190	$45.13

* Departmental expense ratios are based on departmental revenues; Franchise/Royalty ratio is based on room revenues; all others are based on total revenues.

Source: Hotel Operating Statements

SMITH TRAVEL RESEARCH (STR) HOST

COMPARABLE INCOME AND EXPENSE DATA - SELECTED HOTELS

Property	Host Report - Weighted Average			Limited-service Interstate Location			Limited-service South Atlantic			Limited-service Small Metro/Town			Limited-service Upper Midscale			Limited-service Upscale		
Year	2013			2013			2013			2013			2013			2013		
Avg. No. of Rooms	107			92			118			90			105			131		
Occupancy	71.7%			68.7%			71.8%			67.3%			70.8%			77.3%		
Average Daily Rate	$103.93			$83.02			$89.40			$97.02			$110.22			$131.39		
	Ratio to Sales	PAR	POR	Ratio to Sales	PAR	POR	Ratio to Sales	PAR	POR	Ratio to Sales	PAR	POR	Ratio to Sales	PAR	POR	Ratio to Sales	PAR	POR
REVENUE																		
Rooms	97.8%	$27,175	$103.92	98.7%	$20,702	$83.02	97.0%	$23,391	$89.40	98.7%	$23,600	$97.02	97.7%	$28,186	$110.22	97.3%	$36,776	$131.39
Telecommunications	0.1%	$27	$0.10	0.1%	$11	$0.04	0.1%	$29	$0.11	0.0%	$11	$0.04	0.1%	$23	$0.09	0.1%	$51	$0.18
Minor Operated Departments	1.4%	$399	$1.51	0.8%	$173	$0.69	1.9%	$465	$1.78	0.9%	$208	$0.86	1.3%	$384	$1.50	1.7%	$641	$2.29
Rental & Other Income	0.7%	$204	$0.77	0.4%	$92	$0.37	0.9%	$223	$0.85	0.4%	$95	$0.39	0.9%	$255	$1.00	0.8%	$302	$1.08
Total Revenue	100.0%	$27,813	$106.34	100.0%	$20,978	$84.13	100.0%	$24,125	$92.20	100.0%	$23,916	$98.32	100.0%	$28,853	$112.83	100.0%	$37,779	$134.97
DEPARTMENTAL EXPENSES																		
Rooms	24.5%	$6,674	$25.52	24.2%	$5,011	$20.10	23.7%	$5,549	$21.21	24.1%	$5,680	$23.35	25.7%	$7,257	$28.38	24.7%	$9,073	$32.41
Telecommunications	827.7%	$164	$0.63	1473.7%	$160	$0.64	453.4%	$133	$0.51	1345.6%	$144	$0.59	794.1%	$181	$0.71	382.4%	$194	$0.69
Minor Operated Departments	52.0%	$285	$1.09	68.4%	$181	$0.73	45.1%	$317	$1.21	65.7%	$201	$0.83	55.4%	$356	$1.39	34.7%	$330	$1.18
Total Departmental Expenses	25.6%	$7,124	$27.24	25.5%	$5,353	$21.47	24.9%	$5,999	$22.93	25.2%	$6,024	$24.77	27.0%	$7,795	$30.48	25.4%	$9,597	$34.29
DEPARTMENTAL INCOME (LOSS)	74.4%	$20,689	$79.09	74.5%	$15,625	$62.66	75.1%	$18,125	$69.27	74.8%	$17,892	$73.55	73.0%	$21,058	$82.34	74.6%	$28,182	$100.68
UNDISTRIBUTED OPERATING EXPENSES																		
Administrative and General	9.3%	$2,559	$9.81	10.5%	$2,202	$8.83	8.8%	$2,135	$8.16	9.7%	$2,310	$9.50	9.3%	$2,679	$10.48	8.6%	$3,266	$11.67
Marketing	6.7%	$1,851	$7.07	6.0%	$1,252	$5.02	7.5%	$1,816	$6.94	6.4%	$1,527	$6.28	6.5%	$1,888	$7.38	6.6%	$2,497	$8.92
Franchise Fees	3.2%	$885	$3.41	3.7%	$768	$3.08	2.2%	$525	$2.01	3.6%	$873	$3.59	4.2%	$1,212	$4.74	2.7%	$1,036	$3.70
Property Operations and Maintenance	5.1%	$1,387	$5.31	5.4%	$1,124	$4.51	5.5%	$1,326	$5.07	5.1%	$1,209	$4.97	4.8%	$1,391	$5.44	4.6%	$1,746	$6.24
Utility Costs	4.6%	$1,247	$4.79	4.9%	$1,029	$4.12	5.0%	$1,210	$4.62	4.8%	$1,159	$4.76	4.3%	$1,244	$4.87	4.0%	$1,495	$5.34
Total Undistributed Expenses	28.8%	$7,928	$30.39	30.4%	$6,375	$25.57	29.1%	$7,012	$26.80	29.6%	$7,077	$29.09	29.2%	$8,414	$32.90	26.6%	$10,040	$35.87
CASH FLOW AFTER UNDISTRIBUTED OPERATING EXPENSES	45.6%	$12,761	$48.71	44.1%	$9,250	$37.10	46.1%	$11,113	$42.47	45.2%	$10,815	$44.46	43.8%	$12,643	$49.44	48.0%	$18,142	$64.81
Management Fee	3.4%	$956	$3.64	3.1%	$645	$2.59	3.1%	$748	$2.86	3.4%	$806	$3.31	3.3%	$957	$3.74	3.9%	$1,462	$5.22
INCOME BEFORE FIXED CHARGES	42.3%	$11,805	$45.07	41.0%	$8,605	$34.51	43.0%	$10,366	$39.62	41.8%	$10,008	$41.14	40.5%	$11,686	$45.70	44.2%	$16,680	$59.59
FIXED CHARGES																		
Property Taxes	4.0%	$1,134	$4.32	3.9%	$819	$3.28	3.7%	$899	$3.44	3.5%	$841	$3.46	4.3%	$1,237	$4.84	4.5%	$1,684	$6.01
Insurance	1.3%	$344	$1.32	1.3%	$271	$1.09	1.7%	$399	$1.53	1.2%	$286	$1.18	1.1%	$320	$1.25	1.1%	$404	$1.44
Reserve for Replacement	1.4%	$406	$1.53	1.3%	$270	$1.08	1.2%	$292	$1.12	0.9%	$215	$0.88	1.4%	$394	$1.54	2.0%	$743	$2.65
Total Fixed Charges	6.7%	$1,883	$7.17	6.5%	$1,361	$5.46	6.6%	$1,591	$6.08	5.6%	$1,341	$5.51	6.8%	$1,952	$7.63	7.5%	$2,831	$10.11
NET OPERATING INCOME	35.6%	$9,922	$37.90	34.5%	$7,244	$29.05	36.4%	$8,775	$33.54	36.2%	$8,667	$35.63	33.7%	$9,734	$38.06	36.7%	$13,849	$49.48

Source: The 2014 Host Report, for the year 2013, Smith Travel Research

FIXED AND VARIABLE REVENUE AND EXPENSE ANALYSIS

Operating revenues and expenses for hotels have a component that is fixed and a component that is variable with respect to increases or decreases in occupancy. The fixed component increases at an inflationary level, while the variable component is adjusted in proportion to the use of the hotel facility.

The applicable fixed and variable ratios were derived through discussions with hotel experts and are consistent with industry norms. These ratios and the associated revenue component drivers are illustrated as follows:

FIXED AND VARIABLE AMOUNTS

COMPONENT	FIXED %	VARIABLE %	VAR. DRIVER
REVENUE			
Rooms	N/A	N/A	N/A
Telecommunications	10.0%	90.0%	Occ Rooms
Minor Operated Departments	30.0%	70.0%	Occ Rooms
Rental & Other Income	100.0%	0.0%	Occ Rooms
DEPARTMENTAL EXPENSES			
Rooms	60.0%	40.0%	Occ Rooms
Telecommunications	40.0%	60.0%	Phone Rev
Minor Operated Departments	50.0%	50.0%	MOR Rev
Rental & Other Income	50.0%	50.0%	Rental Rev
UNDISTRIBUTED OPERATING EXPENSES			
Administrative and General	90.0%	10.0%	Total Rev
Marketing	70.0%	30.0%	Total Rev
Property Operations and Maintenance	70.0%	30.0%	POR
Utility Costs	90.0%	10.0%	PAR
Management Fee	0.0%	100.0%	Total Rev
FIXED CHARGES			
Property Taxes	100.0%	0.0%	N/A
Insurance	100.0%	0.0%	N/A
Reserve for Replacement	0.0%	100.0%	N/A

Source: CBRE

ROOMS DEPARTMENT REVENUES

The subject's and the comparable data revenues for this department as a percentage of total revenues, as a percentage of Rooms department revenues, and on a per occupied room basis are summarized as follows:

© 2014 CBRE, Inc.

ROOMS REVENUE				
Year	Total $ (000's)	As a % of Revenue	Per Available Room	Per Occupied Room
Subject 2011	$1,909	96.9%	$19,883	$92.40
Subject 2012	$2,128	96.5%	$22,170	$90.51
Subject 2013	$2,139	94.2%	$22,285	$88.02
Subject TTM August 2014	$2,374	96.1%	$24,729	$90.09
Comparable 1	$2,475	98.4%	$22,095	$90.35
Comparable 2	$2,828	98.7%	$25,711	$97.83
Comparable 3	$3,046	98.7%	$27,945	$107.83
Comparable 4	$3,300	98.5%	$31,429	$116.36
Host Report - Weighted Average	N/A	97.8%	$27,175	$103.92
Host Report - Limited-service Interstate Location	N/A	98.7%	$20,702	$83.02
Host Report - Limited-service South Atlantic	N/A	97.0%	$23,391	$89.40
Host Report - Limited-service Small Metro/Town	N/A	98.7%	$23,600	$97.02
Host Report - Limited-service Upper Midscale	N/A	97.7%	$28,186	$110.22
Host Report - Limited-service Upscale	N/A	97.3%	$36,776	$131.39
CBRE Estimate	$2,510	96.2%	$26,145	$93.03

Compiled by CBRE

FOOD & BEVERAGE REVENUE

Food & Beverage revenue is generated by a hotel's restaurants, coffee shops, snack bars, banquet rooms, and room service. The subject's and the comparable data revenues for this department as a percentage of total revenues, on a per available room basis, and on a per occupied room basis are summarized as follows:

The subject does not generate food & beverage revenue. The property provides a daily complimentary breakfast.

Telecommunications Department Revenues

Telecommunications department revenues are those derived from guest-use of telephones in the hotel, including local and long distance calls, service charges and commissions received from pay phones. The subject's and the comparable data revenues for this department as a percentage of total revenues, on a per available room basis, and on a per occupied room basis are summarized as follows:

© 2014 CBRE, Inc.

TELECOMMUNICATIONS REVENUE				
Year	Total $ (000's)	As a % of Revenue	Per Available Room	Per Occupied Room
Subject 2011	$0	0.0%	$4	$0.02
Subject 2012	$0	0.0%	$3	$0.01
Subject 2013	$0	0.0%	$4	$0.02
Subject TTM August 2014	$0	0.0%	$3	$0.01
Comparable 1	$3	0.1%	$31	$0.13
Comparable 2	$2	0.1%	$14	$0.05
Comparable 3	$1	0.0%	$6	$0.02
Comparable 4	$0	0.0%	$4	$0.01
Host Report - Weighted Average	N/A	0.1%	$27	$0.10
Host Report - Limited-service Interstate Location	N/A	0.1%	$11	$0.04
Host Report - Limited-service South Atlantic	N/A	0.1%	$29	$0.11
Host Report - Limited-service Small Metro/Town	N/A	0.0%	$11	$0.04
Host Report - Limited-service Upper Midscale	N/A	0.1%	$23	$0.09
Host Report - Limited-service Upscale	N/A	0.1%	$51	$0.18
CBRE Estimate	$0	0.0%	$4	$0.01

Compiled by CBRE

Minor Operating Department Revenues

Minor Operating Department revenues are those derived from garage and parking, guest laundry, gift shop, retail, newsstand, spa et cetera, when operated by the hotel. Also included are revenues generated from sources not included elsewhere, such as on-demand movie rentals, vending machines, fax and business services. The subject's and the comparable data revenues for this department as a percentage of total revenues, on a per available room basis, and on a per occupied room basis are summarized as follows:

MINOR OPERATED DEPARTMENTS REVENUE				
Year	Total $ (000's)	As a % of Revenue	Per Available Room	Per Occupied Room
Subject 2011	$61	3.1%	$636	$2.96
Subject 2012	$78	3.5%	$812	$3.32
Subject 2013	$131	5.8%	$1,362	$5.38
Subject TTM August 2014	$95	3.9%	$994	$3.62
Comparable 1	$37	1.5%	$334	$1.37
Comparable 2	$36	1.3%	$327	$1.24
Comparable 3	$38	1.2%	$349	$1.35
Comparable 4	$50	1.5%	$474	$1.75
Host Report - Weighted Average	N/A	1.4%	$399	$1.51
Host Report - Limited-service Interstate Location	N/A	0.8%	$173	$0.69
Host Report - Limited-service South Atlantic	N/A	1.9%	$465	$1.78
Host Report - Limited-service Small Metro/Town	N/A	0.9%	$208	$0.86
Host Report - Limited-service Upper Midscale	N/A	1.3%	$384	$1.50
Host Report - Limited-service Upscale	N/A	1.7%	$641	$2.29
CBRE Estimate	$98	3.8%	$1,023	$3.64

Compiled by CBRE

© 2014 CBRE, Inc.

EXPENSE PROJECTIONS

In order to estimate expenses for the subject, the following data has been reviewed and analyzed:

- available historical data for the subject;
- published industry averages for similar hotel segments and geographic regions; and
- actual operating expense data for similar properties.

The individual expense categories applicable to the subject are discussed in the following sections.

Host report figures and information for the expense comparables are not shown for: Franchise Fee; Management Fee; Property Taxes; Reserves for Replacement; and Total Expenses as the data collection from this survey set is not consistent.

Departmental Expenses

Departmental expenses are typically occupancy sensitive and directly related to an associated revenue source. These expenses are therefore compared and estimated as a percentage of departmental revenues.

ROOMS EXPENSES

Rooms expenses include labor costs such as salaries and wages for front desk, housekeeping, reservations, bell staff and laundry, plus employee benefits. Also included herein are linens, cleaning supplies, guest supplies, uniforms, central or franchise reservation fees, equipment leases and travel agent commissions. Payroll costs are typically the largest component. A hotel is labor-intensive, although relatively low-paying. Overall, wages typically account for 50% to 60% of the total departmental expense. The comparable data and projections for the subject are summarized as follows:

© 2014 CBRE, Inc.

ROOMS EXPENSES				
Year	Total $ (000's)	As a % of Revenue	Per Available Room	Per Occupied Room
Subject 2011	$524	27.4%	$5,457	$25.36
Subject 2012	$540	25.4%	$5,627	$22.97
Subject 2013	$600	28.1%	$6,255	$24.71
Subject TTM August 2014	$640	27.0%	$6,669	$24.30
Comparable 1	$609	24.6%	$5,438	$22.24
Comparable 2	$679	24.0%	$6,174	$23.49
Comparable 3	$715	23.5%	$6,563	$25.32
Comparable 4	$766	23.2%	$7,292	$27.00
Host Report - Weighted Average	N/A	24.5%	$6,674	$25.52
Host Report - Limited-service Interstate Location	N/A	24.2%	$5,011	$20.10
Host Report - Limited-service South Atlantic	N/A	23.7%	$5,549	$21.21
Host Report - Limited-service Small Metro/Town	N/A	24.1%	$5,680	$23.35
Host Report - Limited-service Upper Midscale	N/A	25.7%	$7,257	$28.38
Host Report - Limited-service Upscale	N/A	24.7%	$9,073	$32.41
CBRE Estimate	$622	24.8%	$6,481	$23.06

Compiled by CBRE

FOOD AND BEVERAGE EXPENSES

Food and beverage expenses include the costs of goods sold (food and beverages), labor and related benefits, and other operating expenses. Labor costs include departmental management, cooks and kitchen personnel, service staff, banquet staff and bartenders. Other operating expenses include china, silverware, linens, restaurant and kitchen supplies, menus and printing, and special promotions. As with the rooms department, payroll costs are typically the largest component. The comparable data and projections for the subject are summarized as follows:

The subject does not generate food & beverage revenue, hence no expenses are incurred. The property does provide a complimentary breakfast with the expenses being posted to the rooms expense line.

TELECOMMUNICATIONS EXPENSES

Telecommunications expenses include the costs of calls, labor cost of operators and other related expenses. Specifically excluded are associated capital lease payments. The comparable data and projections for the subject are summarized as follows:

© 2014 CBRE, Inc.

TELECOMMUNICATIONS EXPENSES				
Year	Total $ (000's)	As a % of Revenue	Per Available Room	Per Occupied Room
Subject 2011	$16	0.0%	$163	$0.76
Subject 2012	$15	0.0%	$157	$0.64
Subject 2013	$14	0.0%	$147	$0.58
Subject TTM August 2014	$10	0.0%	$108	$0.39
Comparable 1	$24	696.2%	$214	$0.88
Comparable 2	$20	1240.7%	$178	$0.68
Comparable 3	$16	2486.9%	$148	$0.57
Comparable 4	$18	4763.2%	$170	$0.63
Host Report - Weighted Average	N/A	827.7%	$164	$0.63
Host Report - Limited-service Interstate Location	N/A	1473.7%	$160	$0.64
Host Report - Limited-service South Atlantic	N/A	453.4%	$133	$0.51
Host Report - Limited-service Small Metro/Town	N/A	1345.6%	$144	$0.59
Host Report - Limited-service Upper Midscale	N/A	794.1%	$181	$0.71
Host Report - Limited-service Upscale	N/A	382.4%	$194	$0.69
CBRE Estimate	$15	4153.9%	$152	$0.54

Compiled by CBRE

MINOR OPERATING DEPARTMENTAL EXPENSES

Minor Operating Departmental expenses are those expenses (labor and other) which offset the revenue generated by other operated departments, such as garage, guest laundry, athletic facilities and gift shop, as well as rental activity. The comparable data and projections for the subject are summarized as follows:

MINOR OPERATED DEPARTMENTS EXPENSES				
Year	Total $ (000's)	As a % of Revenue	Per Available Room	Per Occupied Room
Subject 2011	$37	60.5%	$384	$1.79
Subject 2012	$45	57.9%	$470	$1.92
Subject 2013	$30	22.6%	$308	$1.22
Subject TTM August 2014	$51	53.0%	$527	$1.92
Comparable 1	$15	39.3%	$131	$0.54
Comparable 2	$15	42.8%	$140	$0.53
Comparable 3	$17	44.3%	$154	$0.60
Comparable 4	$14	27.7%	$131	$0.49
Host Report - Weighted Average	N/A	52.0%	$285	$1.09
Host Report - Limited-service Interstate Location	N/A	68.4%	$181	$0.73
Host Report - Limited-service South Atlantic	N/A	45.1%	$317	$1.21
Host Report - Limited-service Small Metro/Town	N/A	65.7%	$201	$0.83
Host Report - Limited-service Upper Midscale	N/A	55.4%	$356	$1.39
Host Report - Limited-service Upscale	N/A	34.7%	$330	$1.18
CBRE Estimate	$40	40.7%	$416	$1.48

Compiled by CBRE

© 2014 CBRE, Inc.

Undistributed Operating Expenses

Undistributed operating expenses are typically not directly related to an associated revenue source, but can be compared on the basis of total revenues for similar types of hotels. These expenses are therefore compared and estimated as a percentage of total revenues.

ADMINISTRATIVE AND GENERAL EXPENSES

Administrative and general expenses include payroll and related expenses for the general manager, human resources and training, security, clerical staff, controller and accounting staff. Other expenses include office supplies, computer services, accounting and legal fees, cash overages and shortages, bad debt expenses, travel insurance, credit card commissions, transportation (non-guest) and travel and entertainment. These payroll costs are significant. The comparable data and projections for the subject are summarized as follows:

ADMINISTRATIVE AND GENERAL EXPENSES

Year	Total $ (000's)	As a % of Revenue	Per Available Room	Per Occupied Room
Subject 2011	$161	8.2%	$1,675	$7.78
Subject 2012	$219	9.9%	$2,280	$9.31
Subject 2013	$168	7.4%	$1,751	$6.92
Subject TTM August 2014	$175	7.1%	$1,822	$6.64
Comparable 1	$190	7.5%	$1,692	$6.92
Comparable 2	$205	7.2%	$1,868	$7.11
Comparable 3	$218	7.1%	$2,001	$7.72
Comparable 4	$235	7.0%	$2,241	$8.30
Host Report - Weighted Average	N/A	9.3%	$2,559	$9.81
Host Report - Limited-service Interstate Location	N/A	10.5%	$2,202	$8.83
Host Report - Limited-service South Atlantic	N/A	8.8%	$2,135	$8.16
Host Report - Limited-service Small Metro/Town	N/A	9.7%	$2,310	$9.50
Host Report - Limited-service Upper Midscale	N/A	9.3%	$2,679	$10.48
Host Report - Limited-service Upscale	N/A	8.6%	$3,266	$11.67
CBRE Estimate	$186	7.1%	$1,942	$6.91

Compiled by CBRE

MARKETING EXPENSES

Marketing expenses include payroll and related expenses for the sales and marketing staff, direct sales expenses, advertising and promotion, travel expenses for the sales staff and civic and community projects. This category may also include a national advertising fee or assessment paid to the franchise company, plus the cost of frequent guest stay programs. The comparable data and projections for the subject are summarized as follows:

© 2014 CBRE, Inc.

MARKETING EXPENSES				
Year	Total $ (000's)	As a % of Revenue	Per Available Room	Per Occupied Room
Subject 2011	$158	8.0%	$1,644	$7.64
Subject 2012	$173	7.9%	$1,805	$7.37
Subject 2013	$144	6.4%	$1,503	$5.94
Subject TTM August 2014	$124	5.0%	$1,290	$4.70
Comparable 1	$135	5.4%	$1,208	$4.94
Comparable 2	$123	4.3%	$1,116	$4.25
Comparable 3	$140	4.5%	$1,286	$4.96
Comparable 4	$155	4.6%	$1,481	$5.48
Host Report - Weighted Average	N/A	6.7%	$1,851	$7.07
Host Report - Limited-service Interstate Location	N/A	6.0%	$1,252	$5.02
Host Report - Limited-service South Atlantic	N/A	7.5%	$1,816	$6.94
Host Report - Limited-service Small Metro/Town	N/A	6.4%	$1,527	$6.28
Host Report - Limited-service Upper Midscale	N/A	6.5%	$1,888	$7.38
Host Report - Limited-service Upscale	N/A	6.6%	$2,497	$8.92
CBRE Estimate	$157	6.0%	$1,631	$5.80

Compiled by CBRE

FRANCHISE FEES (ROYALTY)

Franchise fees include only the royalty fees charged by the franchise company. According to the franchise agreement provided by the property contact, the standard royalty fee for the Fairfield Inn & Suites franchise affiliation will be 5.0% from the current 4.5% of gross rooms revenue. There is also a marketing assessment of 2.5% of gross rooms revenue, which is allocated to the marketing expense line.

This report assumes that the subject will maintain a Marriott branded Fairfield Inn & Suites Hotel affiliation. If the subject does not maintain a similar affiliation, it could have an impact on our concluded opinion(s) of market value.

Franchise fees are subject to change on an annual basis (within a reasonable range) based on actual costs incurred. The stabilized estimate is based on the standard franchise fee as reported by the franchisor. The franchise fees for the subject are summarized as follows:

FRANCHISE FEES				
Year	Total $ (000's)	As a % of Revenue	Per Available Room	Per Occupied Room
Subject 2011	$86	4.5%	$895	$4.16
Subject 2012	$96	4.5%	$998	$4.07
Subject 2013	$96	4.5%	$1,003	$3.96
Subject TTM August 2014	$107	4.5%	$1,113	$4.05
CBRE Estimate	$125	5.0%	$1,307	$4.65

Compiled by CBRE

© 2014 CBRE, Inc.

PROPERTY OPERATIONS & MAINTENANCE

Property operations & maintenance expenses includes all payroll and related expenses for maintenance personnel, cost of maintenance supplies, cost of repairs and maintenance of the building, furniture and equipment, the grounds and the removal of waste matter. The comparable data and projections for the subject are summarized as follows:

PROPERTY OPERATIONS AND MAINTENANCE EXPENSES

Year	Total $ (000's)	As a % of Revenue	Per Available Room	Per Occupied Room
Subject 2011	$108	5.5%	$1,120	$5.21
Subject 2012	$125	5.7%	$1,303	$5.32
Subject 2013	$115	5.0%	$1,193	$4.71
Subject TTM August 2014	$128	5.2%	$1,330	$4.85
Comparable 1	$116	4.6%	$1,035	$4.23
Comparable 2	$113	4.0%	$1,030	$3.92
Comparable 3	$133	4.3%	$1,221	$4.71
Comparable 4	$132	4.0%	$1,262	$4.67
Host Report - Weighted Average	N/A	5.1%	$1,387	$5.31
Host Report - Limited-service Interstate Location	N/A	5.4%	$1,124	$4.51
Host Report - Limited-service South Atlantic	N/A	5.5%	$1,326	$5.07
Host Report - Limited-service Small Metro/Town	N/A	5.1%	$1,209	$4.97
Host Report - Limited-service Upper Midscale	N/A	4.8%	$1,391	$5.44
Host Report - Limited-service Upscale	N/A	4.6%	$1,746	$6.24
CBRE Estimate	$122	4.7%	$1,270	$4.52

Compiled by CBRE

UTILITY COSTS

Utility expenses typically include electricity, fuel (oil, gas and coal), purchased steam and water. This category also includes any central plant and energy management systems. The comparable data and projections for the subject are summarized as follows:

© 2014 CBRE, Inc.

UTILITY COSTS				
Year	Total $ (000's)	As a % of Revenue	Per Available Room	Per Occupied Room
Subject 2011	$128	6.5%	$1,330	$6.18
Subject 2012	$127	5.8%	$1,325	$5.41
Subject 2013	$126	5.6%	$1,316	$5.20
Subject TTM August 2014	$137	5.5%	$1,427	$5.20
Comparable 1	$143	5.7%	$1,280	$5.24
Comparable 2	$143	5.0%	$1,298	$4.94
Comparable 3	$149	4.8%	$1,363	$5.26
Comparable 4	$138	4.1%	$1,313	$4.86
Host Report - Weighted Average	N/A	4.6%	$1,247	$4.79
Host Report - Limited-service Interstate Location	N/A	4.9%	$1,029	$4.12
Host Report - Limited-service South Atlantic	N/A	5.0%	$1,210	$4.62
Host Report - Limited-service Small Metro/Town	N/A	4.8%	$1,159	$4.76
Host Report - Limited-service Upper Midscale	N/A	4.3%	$1,244	$4.87
Host Report - Limited-service Upscale	N/A	4.0%	$1,495	$5.34
CBRE Estimate	$133	5.1%	$1,382	$4.92

Compiled by CBRE

MANAGEMENT FEES

The projection of income and expense assumes competent management by a professional management company. We assume that upon a sale, if the subject could be obtained free and clear of any prior management encumbrance, a prudent investor would retain competent management with fees structured at current rates. Some companies provide management services alone, while others offer both management services and a brand name affiliation. When a management company has no brand identification, the property owner can often acquire a franchise that provides the necessary image and recognition. Management fees have typically equated to roughly 2 to 5 percent of total revenues. The comparable data and projections for the subject are summarized as follows:

MANAGEMENT FEE				
Year	Total $ (000's)	As a % of Revenue	Per Available Room	Per Occupied Room
Subject 2011	$78	4.0%	$816	$3.79
Subject 2012	$88	4.0%	$915	$3.74
Subject 2013	$88	3.9%	$917	$3.62
Subject TTM August 2014	$98	4.0%	$1,024	$3.73
CBRE Estimate	$78	3.0%	$815	$2.90

Compiled by CBRE

© 2014 CBRE, Inc.

Fixed Charges

Fixed charges are typically not directly related to an associated revenue source, and are typically not compared on the basis of total revenues for similar types of hotels. These expenses are therefore not typically compared and estimated as a percentage of total revenues.

PROPERTY TAXES

Property taxes were discussed in greater detail previously in this report. The projections for the subject are summarized as follows:

PROPERTY TAXES

Year	Total $ (000's)	As a % of Revenue	Per Available Room	Per Occupied Room
Subject 2011	$53	2.7%	$551	$2.56
Subject 2012	$55	2.5%	$576	$2.35
Subject 2013	$55	2.4%	$572	$2.26
Subject TTM August 2014	$54	2.2%	$564	$2.05
CBRE Estimate	$54	2.1%	$564	$2.01

Compiled by CBRE

INSURANCE

The insurance expense includes the cost of insuring the hotel building and contents against fire, weather, sprinkler leakage, boiler explosion, plate glass breakage, or other perils such as terrorism. This category includes all insurance costs except workers' compensation. The comparable data and projections for the subject are summarized as follows:

INSURANCE

Year	Total $ (000's)	As a % of Revenue	Per Available Room	Per Occupied Room
Subject 2011	$49	2.5%	$509	$2.36
Subject 2012	$49	2.2%	$510	$2.08
Subject 2013	$38	1.7%	$401	$1.58
Subject TTM August 2014	$58	2.3%	$603	$2.20
Comparable 1	$60	2.4%	$539	$2.21
Comparable 2	$42	1.5%	$378	$1.44
Comparable 3	$97	3.2%	$892	$3.44
Comparable 4	$97	2.9%	$923	$3.42
Host Report - Weighted Average	N/A	1.3%	$344	$1.32
Host Report - Limited-service Interstate Location	N/A	1.3%	$271	$1.09
Host Report - Limited-service South Atlantic	N/A	1.7%	$399	$1.53
Host Report - Limited-service Small Metro/Town	N/A	1.2%	$286	$1.18
Host Report - Limited-service Upper Midscale	N/A	1.1%	$320	$1.25
Host Report - Limited-service Upscale	N/A	1.1%	$404	$1.44
CBRE Estimate	$60	2.3%	$623	$2.22

Compiled by CBRE

© 2014 CBRE, Inc.

RESERVES FOR REPLACEMENT

Structural reserves account for the replacement of short-lived items, including the roof, building systems, and parking lot. FF&E reserves for replacement are typically included in hotel expense projections to account for the periodic replacement of the furniture, fixtures and equipment (FF&E). It does not reflect the value of existing FF&E. It is solely an expense to reflect future replacements of short-lived items. This expense can be based on the actual replacement cost of the FF&E, its projected economic life and a reasonable reinvestment rate for the reserve funds (essentially a sinking fund account). An alternative and more widely utilized method is to estimate FF&E reserves based on a percentage of total revenues. Using this method, the typical ratio ranges from 3 to 5 percent of total revenues. The comparable data and projections for the subject are summarized as follows:

RESERVE FOR REPLACEMENT

Year	Total $ (000's)	As a % of Revenue	Per Available Room	Per Occupied Room
Subject 2011	$79	4.0%	$821	$3.82
Subject 2012	$88	4.0%	$919	$3.75
Subject 2013	$91	4.0%	$946	$3.74
Subject TTM August 2014	$99	4.0%	$1,029	$3.75
CBRE Estimate	$104	4.0%	$1,087	$3.87

Compiled by CBRE

TOTAL OPERATING EXPENSES

The subject's total expense estimates are detailed as follows:

TOTAL EXPENSES

Year	Total $ (000's)	As a % of Revenue	Per Available Room	Per Occupied Room
Subject 2011	$1,475	74.9%	$15,366	$71.41
Subject 2012	$1,621	73.5%	$16,886	$68.94
Subject 2013	$1,566	69.0%	$16,311	$64.43
Subject TTM August 2014	$1,681	68.0%	$17,506	$63.78
Comparable 1	$1,659	66.0%	$14,814	$60.58
Comparable 2	$1,781	62.2%	$16,194	$61.62
Comparable 3	$1,974	64.0%	$18,114	$69.90
Comparable 4	$2,070	61.8%	$19,716	$72.99
Host Report - Weighted Average	N/A	64.4%	$17,891	$68.43
Host Report - Limited-service Interstate Location	N/A	65.5%	$13,734	$55.08
Host Report - Limited-service South Atlantic	N/A	63.6%	$15,350	$58.67
Host Report - Limited-service Small Metro/Town	N/A	63.8%	$15,249	$62.69
Host Report - Limited-service Upper Midscale	N/A	66.3%	$19,119	$74.76
Host Report - Limited-service Upscale	N/A	63.3%	$23,930	$85.49
CBRE Estimate	$1,696	65.0%	$17,670	$62.87

Compiled by CBRE

© 2014 CBRE, Inc.

NET OPERATING INCOME CONCLUSION

The subject's net operating income is detailed as follows:

NET OPERATING INCOME				
Year	Total $ (000's)	As a % of Revenue	Per Available Room	Per Occupied Room
Subject 2011	$495	25.1%	$5,158	$23.97
Subject 2012	$586	26.5%	$6,099	$24.90
Subject 2013	$705	31.0%	$7,340	$28.99
Subject TTM August 2014	$789	32.0%	$8,221	$29.95
Comparable 1	$856	34.0%	$7,645	$31.26
Comparable 2	$1,084	37.8%	$9,857	$37.51
Comparable 3	$1,110	36.0%	$10,185	$39.30
Comparable 4	$1,280	38.2%	$12,190	$45.13
Host Report - Weighted Average	N/A	35.6%	$9,922	$37.90
Host Report - Limited-service Interstate Location	N/A	34.5%	$7,244	$29.05
Host Report - Limited-service South Atlantic	N/A	36.4%	$8,775	$33.54
Host Report - Limited-service Small Metro/Town	N/A	36.2%	$8,667	$35.63
Host Report - Limited-service Upper Midscale	N/A	33.7%	$9,734	$38.06
Host Report - Limited-service Upscale	N/A	36.7%	$13,849	$49.48
CBRE Estimate	$912	35.0%	$9,502	$33.81

Compiled by CBRE

DISCOUNTED CASH FLOW ANALYSIS

The discounted cash flow analysis relies on a projection of net operating income over a fixed holding period and a future sale of the property at the end of the holding period. This is consistent with current investor trends for analyzing this property type. The discounted cash flow analysis takes into consideration the timing and degree of the projected changes in average daily rate, occupancy, and expenses for the subject.

© 2014 CBRE, Inc.

FINANCIAL ASSUMPTIONS

SUMMARY OF DISCOUNTED CASH FLOW ASSUMPTIONS	
General Assumptions	
Start Date	September 24, 2014
Terms of Analysis	10 Years
Basis	Fiscal
Software	Excel
Growth Rate Assumptions	
Income Growth	3.00%
Expense Growth	3.00%
Inflation (CPI)	3.00%
Revenue Assumptions	
Current/TTM Average Daily Rate	$90.09
Stabilized Average Daily Rate	$93.03
Occupancy Assumptions	
Current/TTM Occupancy	75.20%
Stabilized Occupancy	77.00%
Estimated Stabilization	Sep-14
Financial Assumptions	
Discount Rate	11.00%
Terminal Capitalization Rate	9.50%
Other Assumptions	
Cost of Sale	2.00%
Capital Expenses (Deferred Maintenance)	$0
Compiled by CBRE	

Cash Flow Assumptions

The discounted cash flow analysis relies on the income and expense projections presented earlier in this section. Specific assumptions integral to the analysis are summarized as follows:

GENERAL ASSUMPTIONS

The DCF analysis utilizes a 10-year projection period with fiscal year inflation and discounting. This is consistent with current investor assumptions. The analysis is done with Excel software.

GROWTH RATE ASSUMPTIONS

The inflation and growth rates for the DCF analysis have been estimated by analyzing the expectations typically used by buyers and sellers in the local marketplace. Published investor surveys, an analysis of the Consumer Price Index (CPI), as well as CBRE's survey of brokers and

© 2014 CBRE, Inc.

investors active in the local market form the foundation for the selection of the appropriate growth rates.

SUMMARY OF GROWTH RATES				
Growth Rate Indicator	ADR	Other Revenue	Expenses	General Inflation
U.S. Bureau of Labor Statistics (CPI-U)				
10-Year Snapshot Average as of Aug-14				2.30%
PwC Real Estate Investment Survey Hotels: 1st Qtr. 2014				
Luxury	4.07%		2.71%	
Full Service	3.88%		2.96%	
Limited Service	3.40%		2.75%	
Select Service	4.70%		2.95%	
Surveyed Market Participants	3.00%	3.00%	3.00%	3.00%
CBRE Estimates				
Year 1	3.00%	3.00%	3.00%	3.00%
Year 2	3.00%	3.00%	3.00%	3.00%
Year 3	3.00%	3.00%	3.00%	3.00%
Year 4	3.00%	3.00%	3.00%	3.00%
Year 5	3.00%	3.00%	3.00%	3.00%
Year 6	3.00%	3.00%	3.00%	3.00%
Stabilized	3.00%	3.00%	3.00%	3.00%

Source: PwC Real Estate Investment Survey & www.bls.gov

OCCUPANCY ASSUMPTIONS

The occupancy rate over the holding period is based on the subject's estimated stabilized occupancy rate and estimated lease-up period to achieve a stabilized occupancy position. The complete discussion and analysis of occupancy is located in the Hotel Market Analysis.

HOTEL INVESTOR RATES

Provided on the following pages is a discussion of the direct capitalization, discount, and terminal capitalization rates.

Direct Capitalization

Direct capitalization is a method used to convert a single year's estimated stabilized net operating income into a value indication. The following subsections represent different techniques for deriving an overall capitalization rate for direct capitalization. This figure will be used in a direct capitalization table presented following the discounted cash flow analysis. It also impacts the terminal capitalization rate selection.

© 2014 CBRE, Inc.

COMPARABLE SALES

The overall capitalization rates (OAR's) confirmed for the comparable sales analyzed in the sales comparison approach are as follows:

COMPARABLE CAPITALIZATION RATES

Sale	Sale Date	Sale Price $/Room	Occupancy	Income	OAR
1	Sep-14	$117,188	75%	Existing	9.17%
2	Aug-14	$108,182	75%	Pro Forma	9.24%
3	Jan-14	$98,599	74%	Pro Forma	9.53%
4	Oct-13	$98,057	69%	Existing	9.23%
OAR Range:					9.17% - 9.53%
Indicated OAR:					9.17% - 9.53%

Compiled by: CBRE

Based on the subject's projected stabilized occupancy level and its competitive position in the local market, an OAR toward the lower-mid-range indicated by the comparables is considered appropriate.

PUBLISHED INVESTOR SURVEYS

The results of the most recent PwC Real Estate Investor Survey are summarized in the following table.

OVERALL CAPITALIZATION RATES - HOTEL

Investment Type	Stabilized OAR Range	Average
PwC Hotels Real Estate Investment Survey 1st Qtr 2014		
Luxury	4.00% - 9.50%	7.24%
Full Service	6.00% - 10.00%	7.73%
Limited Service	8.00% - 10.00%	9.00%
Select Service	5.00% - 10.00%	8.10%
Indicated OAR:	9.00% - 9.50%	

Source: PwC Real Estate Investment Survey

The subject is considered to be a Class B limited-service property. Because of the subject's franchise affiliation and condition, an OAR near the mid-range indicated in the preceding table is considered appropriate.

MARKET PARTICIPANTS

The results of recent interviews with knowledgeable real estate professionals are summarized in the following table.

© 2014 CBRE, Inc.

OVERALL CAPITALIZATION RATES - HOTEL			
Respondent	Income	OAR	Date of Survey
Florida Broker - Other	Pro Forma	8.75% -9.25%	Aug-14
Florida Broker - Other	Pro Forma	9.00% - 9.50%	Aug-14
Florida Broker - CBRE	Pro Forma	9.00%	Aug-14
Indicated OAR:			8.75% - 9.50%
Compiled by: CBRE			

Based on the subject's projected stabilized occupancy level and its competitive position in the local market, an OAR toward the middle of the range indicated above is considered appropriate.

CAPITALIZATION RATE CONCLUSION

The following table summarizes the OAR conclusions.

OVERALL CAPITALIZATION RATE - CONCLUSION	
Source	Indicated OAR
Comparable Sales	9.17% - 9.53%
Hotel Investor Survey	9.00% - 9.50%
Market Participants	8.75% - 9.50%
CBRE, Inc. Estimate	9.25%
Compiled by: CBRE	

Discount Rate Analysis

The results of the most recent PwC Real Estate Investor Survey are summarized in the following table.

DISCOUNT RATES		
Investment Type	Rate Range	Average
PwC Hotels Real Estate Investment Survey 1st Qtr 2014		
Luxury	9.00% - 12.00%	10.11%
Full Service	9.00% - 12.00%	10.71%
Limited Service	9.00% - 12.00%	10.42%
Select Service	9.00% - 13.00%	10.95%
Market Participants		
Confidential	10.25% - 12.00%	11.00%
Confidential	10.50% - 12.00%	11.25%
CBRE Estimate		11.00%
Compiled by CBRE		

The subject is considered to be a Class B limited-service property. Overall, a rate in the middle of the range indicated on the preceding table is considered appropriate.

© 2014 CBRE, Inc.

Terminal Capitalization Rate

The reversionary value of the subject is based on an assumed sale at the end of the holding period based on capitalizing the Year 11 NOI at a terminal capitalization rate. Typically, for properties similar to the subject, terminal capitalization rates are 25 to 50 basis points higher than going-in capitalization rates (OAR's). This is a result of the uncertainty of future economic conditions and the natural aging of the property, but assuming adequate reserves have been utilized to keep the property in good operating condition.

TERMINAL CAPITALIZATION RATES

Investor Survey	Rate Range	Average
PwC Hotels Real Estate Investment Survey 1st Qtr 2014		
Luxury	6.00% - 10.00%	7.62%
Full Service	6.50% - 11.00%	8.17%
Limited Service	8.00% - 11.00%	9.25%
Select Service	5.00% - 10.00%	8.34%
Market Participants		
Confidential	9.25% - 10.00%	9.50%
Confidential	9.50% - 10.25%	9.75%
CBRE Estimate		9.50%

Compiled by CBRE

DISCOUNTED CASH FLOW CONCLUSION

The following pages present the following illustrations:

- Detailed Forecast Schedules
- Discounted Cash Flow Schedule
- Discounted Cash Flow Value Conclusions

© 2014 CBRE, Inc.

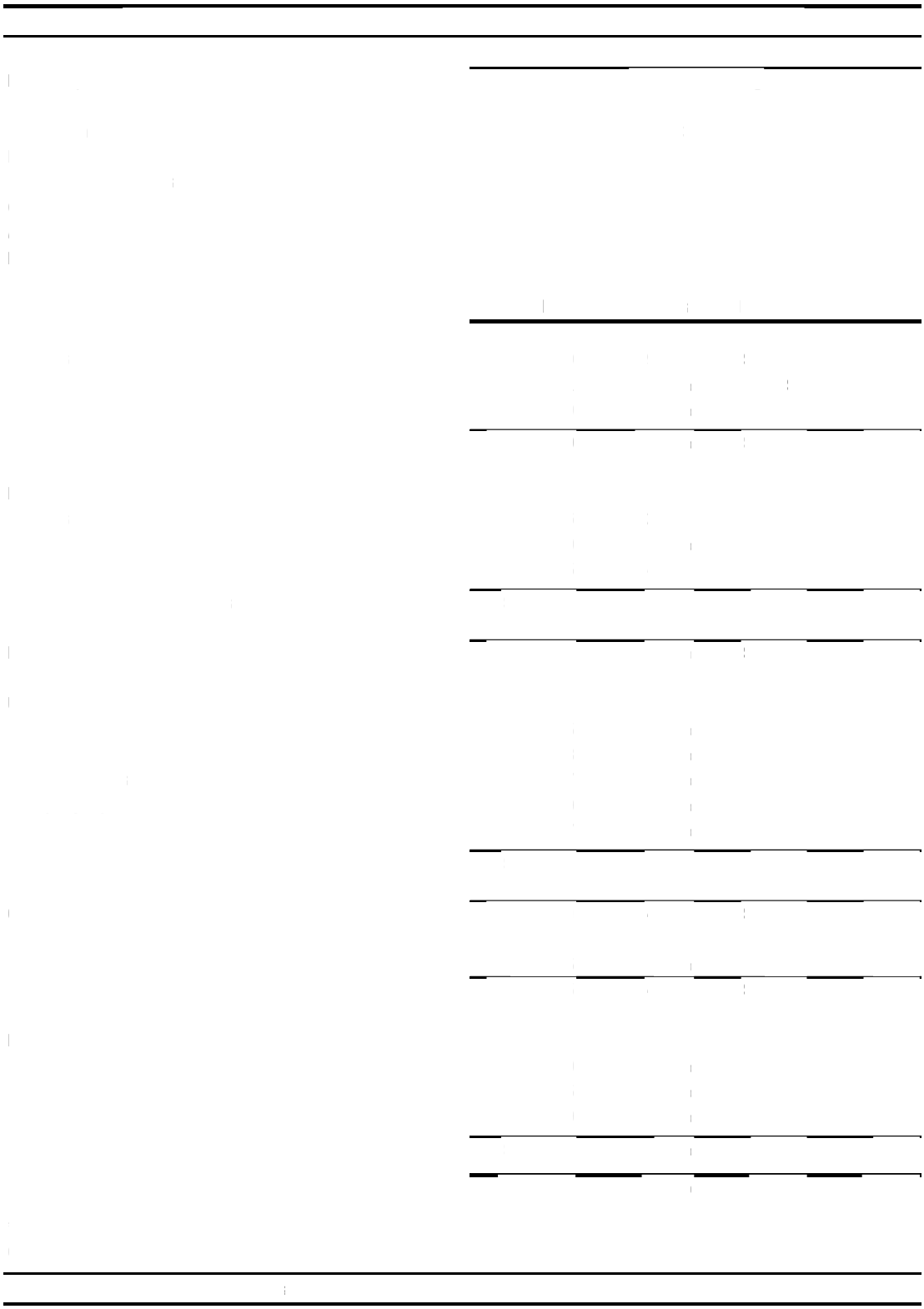

AS IS DISCOUNTED CASH FLOW SCHEDULE

FAIRFIELD INN & SUITES TITUSVILLE KENNEDY SPACE CENTER - TITUSVILLE, FLORIDA
DISCOUNTED CASH FLOW REPORT BEGINNING SEPTEMBER 24, 2014

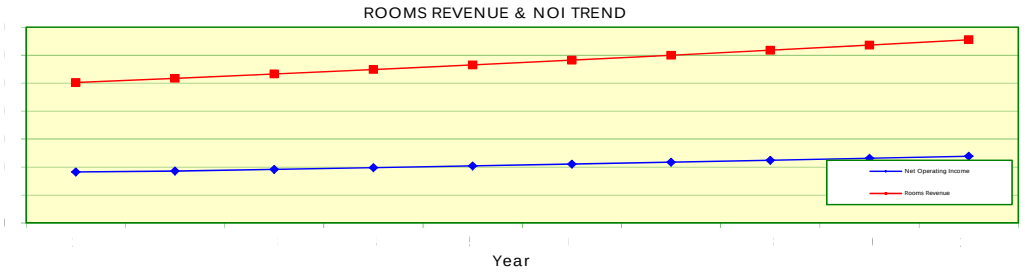

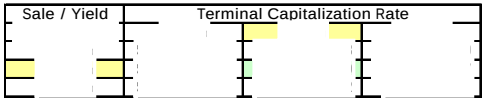

DIRECT CAPITALIZATION SUMMARY

A summary of the direct capitalization of the subject is illustrated in the following table.

DIRECT	

CONCLUSION OF INCOME CAPITALIZATION APPROACH

The conclusions via the valuation methods employed for this approach are as follows:

INCOME CAPITALIZATION APPROACH VALUES

© 2014 CBRE, Inc.

Reconciliation of Value

The value indications from the approaches to value are summarized as follows:

* Value indications expressed in current dollars.
Compiled by CBRE

In the sales comparison approach, the subject is compared to similar properties that have been sold recently or for which listing prices or offers are known. The sales used in this analysis are considered highly comparable to the subject, and the required adjustments were based on reasonable and well-supported rationale. In addition, market participants are currently analyzing purchase prices on investment properties as they relate to available substitutes in the market. Therefore, the sales comparison approach is considered to be supportive of the income approach.

The income capitalization approach is applicable to the subject since it is an income producing property leased in the open market. Market participants are primarily analyzing properties based on their income generating capability. Therefore, the income capitalization approach is considered a reasonable and substantiated value indicator and has been given primary emphasis in the final value estimate.

Based on the foregoing, the market value of the subject has been concluded as follows:

Compiled by CBRE

The opinion(s) of market value includes the land, the improvements thereto, and the contributory value of the furniture, fixtures, and equipment. The appraisers assume that the hotel shall remain open and operational.

© 2014 CBRE, Inc.

Real Property Value Allocation

PERSONAL PROPERTY

Lodging facilities personal property consists of furnishings, fixtures and equipment (FF&E). These assets are difficult to isolate from the value of an operating hotel/motel property. Personal property is an integral part of a lodging facility. Without furniture, fixtures, and equipment, a hotel could not operate its facilities and rent its guest rooms, and thus would not be able to generate any income attributable to real property. Personal property and real property are uniquely combined in a hotel or motel; unlike an office or other commercial building, a hotel would have to close its doors without furniture, fixtures and equipment. The physical separation of personal property from real property in a hotel is a theoretical rather than a practical matter. Lodging facilities are generally sold with their furniture, fixtures, and equipment in place. While a lender may be restricted from financing the purchase of personal property, without personal property, a hotel's real property would have little value.

Several methods are used to determine the market value of the furniture, fixtures, and equipment. A recommended approach is to use the depreciated replacement cost. As hotels are typically sold with the FF&E in place, a sale of just the FF&E usually takes place as a salvage or liquidation sale, which results in substantially less value than if in place and contributing to the hotel operation. The estimation of the market value of the tangible personal property is an allocation of the total value and is not likely to be a distinct component of a typical real estate transaction of an ongoing operation.

The subject's FF&E are not considered new. As a result, we have indicated the following depreciation.

Compiled by CBRE

© 2014 CBRE, Inc.

BUSINESS VALUE

The estimate of value for the business interest component of the going concern value is considerably more subjective than the personal property value estimate. This is due to the intangible nature of the business interest.

Under the current theory, the primary method of valuing the business interest in a property is to capitalize the management and/or franchise fees in excess of what is required for the physical operation of the property. However, in the case of the subject, the management fees and franchise fees are analyzed as paid to an outside vendor. As such, the "business value" is in actuality earned by an entity not reflected in the subject of this appraisal. Therefore, our estimate of value reflects real and personal property only.

VALUE ALLOCATION CONCLUSION

Based on the foregoing, the value allocation of the subject has been concluded as follows:

Compiled by CBRE

© 2014 CBRE, Inc.

Assumptions and Limiting Conditions

1. Unless otherwise specifically noted in the body of the report, it is assumed that title to the property or properties appraised is clear and marketable and that there are no recorded or unrecorded matters or exceptions to title that would adversely affect marketability or value. CBRE is not aware of any title defects nor has it been advised of any unless such is specifically noted in the report. CBRE, however, has not examined title and makes no representations relative to the condition thereof. Documents dealing with liens, encumbrances, easements, deed restrictions, clouds and other conditions that may affect the quality of title have not been reviewed. Insurance against financial loss resulting in claims that may arise out of defects in the subject's title should be sought from a qualified title company that issues or insures title to real property.
2. Unless otherwise specifically noted in the body of this report, it is assumed: that the existing improvements on the property or properties being appraised are structurally sound, seismically safe and code conforming; that all building systems (mechanical/electrical, HVAC, elevator, plumbing, etc.) are in good working order with no major deferred maintenance or repair required; that the roof and exterior are in good condition and free from intrusion by the elements; that the property or properties have been engineered in such a manner that the improvements, as currently constituted, conform to all applicable local, state, and federal building codes and ordinances. CBRE professionals are not engineers and are not competent to judge matters of an engineering nature. CBRE has not retained independent structural, mechanical, electrical, or civil engineers in connection with this appraisal and, therefore, makes no representations relative to the condition of improvements. Unless otherwise specifically noted in the body of the report: no problems were brought to the attention of CBRE by ownership or management; CBRE inspected less than 100% of the entire interior and exterior portions of the improvements; and CBRE was not furnished any engineering studies by the owners or by the party requesting this appraisal. If questions in these areas are critical to the decision process of the reader, the advice of competent engineering consultants should be obtained and relied upon. It is specifically assumed that any knowledgeable and prudent purchaser would, as a precondition to closing a sale, obtain a satisfactory engineering report relative to the structural integrity of the property and the integrity of building systems. Structural problems and/or building system problems may not be visually detectable. If engineering consultants retained should report negative factors of a material nature, or if such are later discovered, relative to the condition of improvements, such information could have a substantial negative impact on the conclusions reported in this appraisal. Accordingly, if negative findings are reported by engineering consultants, CBRE reserves the right to amend the appraisal conclusions reported herein.
3. Unless otherwise stated in this report, the existence of hazardous material, which may or may not be present on the property was not observed by the appraisers. CBRE has no knowledge of the existence of such materials on or in the property. CBRE, however, is not qualified to detect such substances. The presence of substances such as asbestos, urea formaldehyde foam insulation, contaminated groundwater or other potentially hazardous materials may affect the value of the property. The value estimate is predicated on the assumption that there is no such material on or in the property that would cause a loss in value. No responsibility is assumed for any such conditions, or for any expertise or engineering knowledge required to discover them. The client is urged to retain an expert in this field, if desired.

   We have inspected, as thoroughly as possible by observation, the land; however, it was impossible to personally inspect conditions beneath the soil. Therefore, no representation is made as to these matters unless specifically considered in the appraisal.
4. All furnishings, equipment and business operations, except as specifically stated and typically considered as part of real property, have been disregarded with only real property being considered in the report unless otherwise stated. Any existing or proposed improvements, on or off-site, as well as any alterations or repairs considered, are assumed to be completed in a workmanlike manner according to standard practices based upon the information submitted to CBRE This report may be subject to amendment upon re-inspection of the subject subsequent to repairs, modifications, alterations and completed new construction. Any estimate of Market Value is as of the date indicated; based upon the information, conditions and projected levels of operation.
5. It is assumed that all factual data furnished by the client, property owner, owner's representative, or persons designated by the client or owner to supply said data are accurate and correct unless otherwise specifically noted in the appraisal report. Unless otherwise specifically noted in the appraisal report, CBRE, Inc. has no reason to believe that any of the data furnished contain any material error. Information and data referred to in this paragraph include, without being limited to, numerical street addresses, lot and block numbers, Assessor's Parcel Numbers, land dimensions, square footage area of the land, dimensions of the improvements, gross building areas, net rentable areas, usable areas, unit count, room count, rent schedules, income data, historical operating expenses, budgets, and related data. Any material error in any of the above data could have a substantial impact on the conclusions reported. Thus, CBRE, Inc. reserves the right to amend conclusions reported if made aware of

© 2014 CBRE, Inc.

any such error. Accordingly, the client-addressee should carefully review all assumptions, data, relevant calculations, and conclusions within 30 days after the date of delivery of this report and should immediately notify CBRE of any questions or errors. Accordingly, the client-addressee should carefully review all assumptions, data, relevant calculations, and conclusions within 30 days after the date of delivery of this report and should immediately notify CBRE, Inc. of any questions or errors.

6. The date of value to which any of the conclusions and opinions expressed in this report apply, is set forth in the Letter of Transmittal. Further, that the dollar amount of any value opinion herein rendered is based upon the purchasing power of the American Dollar on that date. This appraisal is based on market conditions existing as of the date of this appraisal. Under the terms of the engagement, we will have no obligation to revise this report to reflect events or conditions which occur subsequent to the date of the appraisal. However, CBRE, Inc. will be available to discuss the necessity for revision resulting from changes in economic or market factors affecting the subject.
7. CBRE assumes no private deed restrictions, limiting the use of the subject in any way.
8. Unless otherwise noted in the body of the report, it is assumed that there are no mineral deposit or subsurface rights of value involved in this appraisal, whether they be gas, liquid, or solid. Nor are the rights associated with extraction or exploration of such elements considered unless otherwise stated in this appraisal report. Unless otherwise stated it is also assumed that there are no air or development rights of value that may be transferred.
9. CBRE is not aware of any contemplated public initiatives, governmental development controls, or rent controls that would significantly affect the value of the subject.
10. The estimate of Market Value, which may be defined within the body of this report, is subject to change with market fluctuations over time. Market value is highly related to exposure, time promotion effort, terms, motivation, and conclusions surrounding the offering. The value estimate(s) consider the productivity and relative attractiveness of the property, both physically and economically, on the open market.
11. Any cash flows included in the analysis are forecasts of estimated future operating characteristics are predicated on the information and assumptions contained within the report. Any projections of income, expenses and economic conditions utilized in this report are not predictions of the future. Rather, they are estimates of current market expectations of future income and expenses. The achievement of the financial projections will be affected by fluctuating economic conditions and is dependent upon other future occurrences that cannot be assured. Actual results may vary from the projections considered herein. CBRE, Inc. does not warrant these forecasts will occur. Projections may be affected by circumstances beyond the current realm of knowledge or control of CBRE, Inc.
12. Unless specifically set forth in the body of the report, nothing contained herein shall be construed to represent any direct or indirect recommendation of CBRE, Inc. to buy, sell, or hold the properties at the value stated. Such decisions involve substantial investment strategy questions and must be specifically addressed in consultation form.
13. Also, unless otherwise noted in the body of this report, it is assumed that no changes in the present zoning ordinances or regulations governing use, density, or shape are being considered. The property is appraised assuming that all required licenses, certificates of occupancy, consents, or other legislative or administrative authority from any local, state, nor national government or private entity or organization have been or can be obtained or renewed for any use on which the value estimates contained in this report is based, unless otherwise stated.
14. This study may not be duplicated in whole or in part without the specific written consent of CBRE, Inc. nor may this report or copies hereof be transmitted to third parties without said consent, which consent CBRE, Inc. reserves the right to deny. Exempt from this restriction is duplication for the internal use of the client-addressee and/or transmission to attorneys, accountants, or advisors of the client-addressee. Also exempt from this restriction is transmission of the report to any court, governmental authority, or regulatory agency having jurisdiction over the party/parties for whom this appraisal was prepared, provided that this report and/or its contents shall not be published, in whole or in part, in any public document without the express written consent of CBRE, Inc. which consent CBRE reserves the right to deny. Finally, this report shall not be advertised to the public or otherwise used to induce a third party to purchase the property or to make a “sale” or “offer for sale” of any “security”, as such terms are defined and used in the Securities Act of 1933, as amended. Any third party, not covered by the exemptions herein, who may possess this report, is advised that they should rely on their own independently secured advice for any decision in connection with this property. CBRE, Inc. shall have no accountability or responsibility to any such third party.
15. Any value estimate provided in the report applies to the entire property, and any pro ration or division of the title into fractional interests will invalidate the value estimate, unless such pro ration or division of interests has been set forth in the report.

© 2014 CBRE, Inc.

16. The distribution of the total valuation in this report between land and improvements applies only under the existing program of utilization. Component values for land and/or buildings are not intended to be used in conjunction with any other property or appraisal and are invalid if so used.
17. The maps, plats, sketches, graphs, photographs and exhibits included in this report are for illustration purposes only and are to be utilized only to assist in visualizing matters discussed within this report. Except as specifically stated, data relative to size or area of the subject and comparable properties has been obtained from sources deemed accurate and reliable. None of the exhibits are to be removed, reproduced, or used apart from this report.
18. No opinion is intended to be expressed on matters which may require legal expertise or specialized investigation or knowledge beyond that customarily employed by real estate appraisers. Values and opinions expressed presume that environmental and other governmental restrictions/conditions by applicable agencies have been met, including but not limited to seismic hazards, flight patterns, decibel levels/noise envelopes, fire hazards, hillside ordinances, density, allowable uses, building codes, permits, licenses, etc. No survey, engineering study or architectural analysis has been made known to CBRE, Inc. unless otherwise stated within the body of this report. If the Consultant has not been supplied with a termite inspection, survey or occupancy permit, no responsibility or representation is assumed or made for any costs associated with obtaining same or for any deficiencies discovered before or after they are obtained. No representation or warranty is made concerning obtaining these items. CBRE, Inc. assumes no responsibility for any costs or consequences arising due to the need, or the lack of need, for flood hazard insurance. An agent for the Federal Flood Insurance Program should be contacted to determine the actual need for Flood Hazard Insurance.
19. Acceptance and/or use of this report constitutes full acceptance of the Contingent and Limiting Conditions and special assumptions set forth in this report. It is the responsibility of the Client, or client's designees, to read in full, comprehend and thus become aware of the aforementioned contingencies and limiting conditions. Neither the Appraiser nor CBRE, Inc. assumes responsibility for any situation arising out of the Client's failure to become familiar with and understand the same. The Client is advised to retain experts in areas that fall outside the scope of the real estate appraisal/consulting profession if so desired.
20. CBRE, Inc. assumes that the subject analyzed herein will be under prudent and competent management and ownership; neither inefficient or super-efficient.
21. It is assumed that there is full compliance with all applicable federal, state, and local environmental regulations and laws unless noncompliance is stated, defined and considered in the appraisal report.
22. No survey of the boundaries of the property was undertaken. All areas and dimensions furnished are presumed to be correct. It is further assumed that no encroachments to the realty exist.
23. The Americans with Disabilities Act (ADA) became effective January 26, 1992. Notwithstanding any discussion of possible readily achievable barrier removal construction items in this report, CBRE, Inc. has not made a specific compliance survey and analysis of this property to determine whether it is in conformance with the various detailed requirements of the ADA. It is possible that a compliance survey of the property together with a detailed analysis of the requirements of the ADA could reveal that the property is not in compliance with one or more of the requirements of the ADA. If so, this fact could have a negative effect on the value estimated herein. Since CBRE, Inc. has no specific information relating to this issue, nor is CBRE, Inc. qualified to make such an assessment, the effect of any possible non-compliance with the requirements of the ADA was not considered in estimating the value of the subject.
24. Client shall not indemnify Appraiser or hold Appraiser harmless unless and only to the extent that the Client misrepresents, distorts, or provides incomplete or inaccurate appraisal results to others, which acts of the Client approximately result in damage to Appraiser. Notwithstanding the foregoing, Appraiser shall have no obligation under this Section with respect to any loss that is caused solely by the active negligence or willful misconduct of a Client and is not contributed to by any act or omission (including any failure to perform any duty imposed by law) by Appraiser. Client shall indemnify and hold Appraiser harmless from any claims, expenses, judgments or other items or costs arising as a result of the Client's failure or the failure of any of the Client's agents to provide a complete copy of the appraisal report to any third party. In the event of any litigation between the parties, the prevailing party to such litigation shall be entitled to recover, from the other, reasonable attorney fees and costs.

© 2014 CBRE, Inc.

ADDENDA

© 2014 CBRE, Inc.

Addendum A

LAND AND IMPROVED SALE DATA SHEETS

© 2014 CBRE, Inc.

LAND SALE No. 1

Family Dollar Land

Location Data

Location:	**3955 N. US Highway 1**
	Cocoa, FL 32926
County:	**Brevard**
Parcel No:	**24-36-06-00-00019.0-0000.00**
Atlas Ref:	

Physical Data

Type:	**Retail/Commercial**	
Land Area:	**Gross**	**Usable**
Acres:	**1.960**	**1.960**
Square Feet:	**85,378**	**85,378**
Topography:	**Generally Level**	
Shape:	**Rectangular**	
Utilities:	**All Available**	
Zoning:	**Commercial**	
Allowable Bldg Area:		
Floor Area Ratio:		
No. of units:		
Max FAR:	**NA**	
Frontage:	**N US Highway 1 - 258;E. Ridgewood Drive - 334;**	

Analysis

Use At Sale:	**Vacant**
Proposed Use or Dev.	**Family Dollar**
Price Per Acre:	**$196,429**
Price Per SF of Land:	**$4.51**
Price Per Unit:	
Price Per SF of Bldg:	



Financial Data

Transaction Type:	**Sale**
Date:	**11/2013**
Marketing Time:	**NA**
Grantor:	**Navas, Ann Marie Clarke**
Grantee:	**HRES Investments 5 LLC**
Document No.:	**7009/0693**
Sale Price:	**$385,000**
Financing:	**Cash to Seller**
Cash Eq.Price:	**$385,000**
Onsite/Offsite Costs:	
Adj. Sale Price:	**$385,000**
Verification:	**Construction Budget**

Comments

This comparable is located on the northwest corner of N. US Highway 1 and E. Ridgewood Drive in Cocoa (Sharpe), FL. The site was purchased in November 2013 for the construction of a build-to-suit Family Dollar.

© 2014 CBRE, Inc.

LAND SALE No. 2

Pep Boys Site

Location Data

Location:	**3100 Cheney Highway**
	Titusville, FL 32780
County:	**Brevard**
Parcel No:	**22-35-29-25-00005.0-0001.00**
Atlas Ref:	

Physical Data

Type:	**Retail/Commercial**	
Land Area:	**Gross**	**Usable**
Acres:	**1.190**	**1.190**
Square Feet:	**51,836**	**51,836**
Topography:	**Generally Level**	
Shape:	**Irregular**	
Utilities:	**All**	
Zoning:	**M-1**	
Allowable Bldg Area:		
Floor Area Ratio:		
No. of units:		
Max FAR:	**NA**	
Frontage:	**Cheney Highway - 175;**	

Analysis

Use At Sale:	**Vacant**
Proposed Use or Dev.	**Auto Service**
Price Per Acre:	**$285,714**
Price Per SF of Land:	**$6.56**
Price Per Unit:	
Price Per SF of Bldg:	

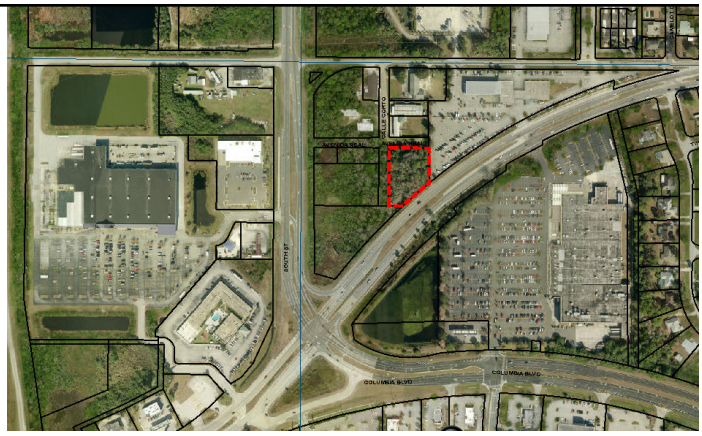

Financial Data

Transaction Type:	**Sale**
Date:	**3/2013**
Marketing Time:	**6 Months**
Grantor:	**Ida Lebovitz Engelberg**
Grantee:	**CSC/PDL Titusville, LLC**
Document No.:	
Sale Price:	**$340,000**
Financing:	
Cash Eq.Price:	**$340,000**
Onsite/Offsite Costs:	
Adj. Sale Price:	**$340,000**
Verification:	**Kent Cooper, CCIM (321) 720-0429**

Comments

The list price of this property was $550,000 and the property was marketed for about 6 months before going into contract and eventually closing for $340,000 in March 2013. The due diligence took 6 to 12 months. Proposed was a 5,546 square foot Pep Boys Auto Service facility.The City of Titusville approved a variance to vacate the right of way to the west of this parcel, estimated at 0.30 acres total. The owner of this site will be granted ownership of 50% of the land area, or an estimated 0.15 acres of land area.

© 2014 CBRE, Inc.

LAND SALE No. 3

Vacant Land - 1.55ac

Location Data

Location:	**1555 Cheney Highway**
	Titusville, FL 32780
County:	**Brevard**
Parcel No:	**22-35-28-01-00001.0-0001.00**
Atlas Ref:	

Physical Data

Type:	**Retail/Commercial**	
Land Area:	**Gross**	**Usable**
Acres:	**1.550**	**1.550**
Square Feet:	**67,518**	**67,518**
Topography:	**Generally Level**	
Shape:	**Rectangular**	
Utilities:	**Available**	
Zoning:	**CC**	
Allowable Bldg Area:		
Floor Area Ratio:		
No. of units:		
Max FAR:	**NA**	
Frontage:	**Cheney Highway - ;**	

Analysis

Use At Sale:	**Vacant**
Proposed Use or Dev.	**Commercial**
Price Per Acre:	**$322,581**
Price Per SF of Land:	**$7.41**
Price Per Unit:	
Price Per SF of Bldg:	



Financial Data

Transaction Type:	**Sale**
Date:	**1/2013**
Marketing Time:	**8 Months**
Grantor:	**Donald R & Dolores Mancini**
Grantee:	**Millennium Venture Group Inc**
Document No.:	**6778-138**
Sale Price:	**$500,000**
Financing:	
Cash Eq.Price:	**$500,000**
Onsite/Offsite Costs:	
Adj. Sale Price:	**$500,000**
Verification:	**Broker**

Comments

This 1.55c vacant parcel is located on the south side of Cheney Highway, east of Barna Avenue, Titusville, Florida. The parcel was purchased in January 2013 for $500,000 or $7.41 per square foot.

© 2014 CBRE, Inc.

HOTEL SALE No. 1

Hampton Inn Fort Lauderdale Plantation



Location Data

Location:	**7801 SW 6th Street**
	Plantation, FL 33324
County:	**Broward**
Parcel No:	**5041-09-21-0031**
Atlas Ref:	

Physical Data

Type:	**Limited Service Hotel**
Land Area:	**2.510 Acres**
Gross Building Area:	**63,480 SF**
Number of Rooms:	**128**
Average Room Size:	**0 SF**
Year Built:	**1999, Opened in Jun 1999**
Exterior Walls:	**Concrete Block**
Condition:	**Average**
Auto Club Rating:	
Amenities:	**Outdoor pool, fitness room, business center, 1,380sf meeting space**

Sales Data

Transaction Type:	**Sale**
Date:	**9/2014**
Marketing Time:	**11 months**
Grantor:	**Prince-Bush Investments-Plantation LLP**
Grantee:	**Midas Plantation LLC**
Document No.:	**51082-462**
Sale Price:	**$13,000,000**
Financing:	**Market Terms**
Cash Eq. Price:	**$13,000,000**
Req. Capital Cost:	**$2,000,000**
Adj. Sale Price:	**$15,000,000**
Verification:	**Broker**

Financial Data

Source:	**Appraiser**
Avg Daily Rate (ADR):	**110.00**
Annual Occupancy:	**75%**
Based On:	**Existing Income**
Gross Revenue:	**$3,900,000**
Room Revenue:	**$3,854,400**
Net Operating Inc:	**$1,375,000**

Analysis

Underwriting Criteria:	
Overall Cap Rate (OAR):	**9.17%**
Projected IRR:	**0.00%**
Gross Rev Mult (GRM):	**3.85**
Room Rev Mult (RRM):	**3.89**
RevPAR:	**$82.50**
NOI Ratio:	**35.26**
Sale Price Per Room:	**$117,188**

Comments

Hampton Inn Fort Lauderdale Plantation - this 5 story 128-room limited service hotel is located at the northwest corner of SW 6th Street and SW 78th Avenue, northwest quadrant of Interstate 95 and Port Everglades Expressway, Plantation, Florida. The property improvement was completed in June 1999. The property amenities feature an outdoor pool, fitness room, business center, self-guest laundry facilities, sundry store, complimentary breakfast and 1,380 square of meeting space. The property was purchased in September 2014 for $13,000,000 plus an estimated brand PIP of $2,000,000, which equates to $15,000,000 in total cost or $117,188 per guest room.

CBRE

© 2014 CBRE, Inc.

HOTEL SALE No. 2

Hampton Inn & Suites Orlando East UCF Area



Location Data

Location:	**3450 Quadrangle Boulevard Orlando, FL 32817**
County:	**Orange**
Parcel No:	**04-22-31-7269-00-020**
Atlas Ref:	

Physical Data

Type:	**Limited Service Hotel**
Land Area:	**2.530 Acres**
Gross Building Area:	**75,882 SF**
Number of Rooms:	**110**
Average Room Size:	**0 SF**
Year Built:	**1998, Opened in Apr 1998**
Exterior Walls:	**Concrete Block**
Condition:	**Average**
Auto Club Rating:	
Amenities:	**Outdoor pool, whirlpool, fitness room, business center, self-guest laundry facilities, Suite Shop, screened-in lanai, smoke-free property, 425sf meeting room**

Sales Data

Transaction Type:	**Sale**
Date:	**8/2014**
Marketing Time:	**3 months**
Grantor:	**Alafaya Hotel Company Inc**
Grantee:	**SI Orlando LP**
Document No.:	**10794-4275**
Sale Price:	**$7,700,000**
Financing:	**Market Terms**
Cash Eq. Price:	**$7,700,000**
Req. Capital Cost:	**$4,200,000**
Adj. Sale Price:	**$11,900,000**
Verification:	**Contract**

Financial Data

Source:	**Buyer**
Avg Daily Rate (ADR):	**118.50**
Annual Occupancy:	**75%**
Based On:	**Pro Forma Income**
Gross Revenue:	**$3,604,400**
Room Revenue:	**$3,568,331**
Net Operating Inc:	**$1,100,000**

Analysis

Underwriting Criteria:	**DCF**
Overall Cap Rate (OAR):	**9.24%**
Projected IRR:	**0.00%**
Gross Rev Mult (GRM):	**3.30**
Room Rev Mult (RRM):	**3.33**
RevPAR:	**$88.88**
NOI Ratio:	**30.52**
Sale Price Per Room:	**$108,182**

Comments

Hampton Inn & Suites Orlando East UCF Area - this smoke-free 3-story 110-room limited service hotel is located at the southwest corner of Quadrangle Boulevard and High Tech Drive, Orlando, Florida. The improvements were completed in April 1998. The property amenities feature an outdoor pool, whirlpool, fitness room, business center, self-guest laundry facilities, Suite Shop, screened-in lanai, complimentary breakfast and 425 square foot meeting room. The property was purchased for $7,700,000 which equates to $70,000 per guest room. The property will be under-going a $4,200,000 Hilton branded Hampton Inn Property Improvement Plan (PIP) over the next 12 months. The total investment equates to $11,900,000 or $108,182 per guest room.

CBRE

© 2014 CBRE, Inc.

HOTEL SALE No. 3

Hampton Inn Naples I-75



Location Data

Location:	**2630 Northbrooke Plaza Drive Naples, FL 34119**
County:	**Collier**
Parcel No:	**63944000022**
Atlas Ref:	

Physical Data

Type:	**Limited Service Hotel**
Land Area:	**3.500 Acres**
Gross Building Area:	**44,163 SF**
Number of Rooms:	**91**
Average Room Size:	**0 SF**
Year Built:	**2000, Opened in Feb 2000**
Exterior Walls:	**Concrete Block**
Condition:	**Average**
Auto Club Rating:	
Amenities:	**Outdoor pool, self-guest laundry facilities, high-speed internet, On the House Hot complimentary breakfast , 432sf meeting space**

Sales Data

Transaction Type:	**Sale**
Date:	**1/2014**
Marketing Time:	**NA**
Grantor:	**GCCFC 2005 GG5 Northbrooke Plaza Drive LLC**
Grantee:	**Shree Mahalaxmi MAA LLC**
Document No.:	**5003-2608**
Sale Price:	**$6,772,500**
Financing:	**Market Terms**
Cash Eq. Price:	**$6,772,500**
Req. Capital Cost:	**$2,200,000**
Adj. Sale Price:	**$8,972,500**
Verification:	**LNR Partners**

Financial Data

Source:	**Appraiser**
Avg Daily Rate (ADR):	**110.00**
Annual Occupancy:	**74%**
Based On:	**Pro Forma Income**
Gross Revenue:	**$2,752,500**
Room Revenue:	**$2,706,900**
Net Operating Inc:	**$855,000**

Analysis

Underwriting Criteria:	**DCF**
Overall Cap Rate (OAR):	**9.53%**
Projected IRR:	**0.00%**
Gross Rev Mult (GRM):	**3.26**
Room Rev Mult (RRM):	**3.31**
RevPAR:	**$81.40**
NOI Ratio:	**31.06**
Sale Price Per Room:	**$98,599**

Comments

Hampton Inn Naples I-75 - this 3-story 91-room limited service hotel is located on Northbrooke Plaza Drive, northwest quadrant of Interstate-75 and Immokalee Road (CR-846), Naples, Florida. The property improvement was completed in February 2000. The property amenities feature an outdoor pool, self-guest laundry facilities, high-speed internet, On the House Hot complimentary breakfast and one meeting room with 432 square feet of meeting space. This REO sale property was purchased for $6,772,500 plus an estimated brand PIP of $2,200,000 which results in a total investment of $8,972,500 or $98,599 per guest room.

CBRE

© 2014 CBRE, Inc.

HOTEL SALE No. 4

Hampton Inn & Suites Destin Sandestin Area



Location Data

Location:	**10861 US Highway 98**
	Destin, FL 32550
County:	**Walton**
Parcel No:	**28-2S-21-42000-018-0091**
Atlas Ref:	

Physical Data

Type:	**Limited Service Hotel**
Land Area:	**1.410 Acres**
Gross Building Area:	**45,352 SF**
Number of Rooms:	**74**
Average Room Size:	**0 SF**
Year Built:	**2005, Opened in Jul 2005**
Exterior Walls:	**Concrete Block**
Condition:	**Good**
Auto Club Rating:	
Amenities:	**Outdoor pool, whirlpool, fitness room, business center**

Sales Data

Transaction Type:	**Sale**
Date:	**10/2013**
Marketing Time:	**4 months**
Grantor:	**MSCI 2006 HQ10 Highway 98 Lodging LLC (LNR Partners)**
Grantee:	**Destin Platinum LLC**
Document No.:	**2933-63**
Sale Price:	**$6,956,250**
Financing:	**Market Terms**
Cash Eq. Price:	**$6,956,250**
Req. Capital Cost:	**$300,000**
Adj. Sale Price:	**$7,256,250**
Verification:	**Contract**

Financial Data

Source:	**Appraiser**
Avg Daily Rate (ADR):	**112.00**
Annual Occupancy:	**69%**
Based On:	**Existing Income**
Gross Revenue:	**$2,100,000**
Room Revenue:	**$2,090,000**
Net Operating Inc:	**$670,000**

Analysis

Underwriting Criteria:	**DCF**
Overall Cap Rate (OAR):	**9.23%**
Projected IRR:	**0.00%**
Gross Rev Mult (GRM):	**3.46**
Room Rev Mult (RRM):	**3.47**
RevPAR:	**$77.28**
NOI Ratio:	**31.90**
Sale Price Per Room:	**$98,057**

Comments

Hampton Inn & Suites Destin Sandestin Area - this smoke-free 4-story 74-room limited service hotel is located on the south side of US Highway 98 (Emerald Coast Parkway), Destin, Florida. The property improvement was completed in July 2005. The property amenities feature an outdoor pool, fitness room, business center, high-speed wireless internet access, self-guest laundry facilities and complimentary breakfast. At the time of inspection, the property was considered to be in average to good condition. The property was under contract via an auction on July 11, 2013. The winning bid was $6,625,000 plus a 5.0% buyer's premium of $331,250 which equates to $6,956,250. There is a Hampton Inn & Suites by Hilton brand PIP of $300,000 that will need to be completed within 12 months. The total cost including the brand PIP equates to $7,256,250 or $98,057 per guest room. The closing date was October 4, 2013, with October 8, 2013 as the recording date with Walton County.

© 2014 CBRE, Inc.

Addendum B

COMPETITIVE HOTEL DATA SHEETS

© 2014 CBRE, Inc.

HOTEL COMPARABLE No. 1

La Quinta Inn & Suites Melbourne



Location Data

Location:	**7200 George T. Edwards Drive**
	Melbourne, FL 32940
County:	**Brevard**
Parcel No:	**26-36-10-QH-00000.0-0004.00**
Atlas Ref:	

Physical Data

Type:	**Limited Service Hotel**
Num. of Guest Rooms:	**106**
Average Room Size:	**0 SF**
Year Built:	**1995, Opened in Nov 1995**
Stories:	**4**
Building Amenities:	**outdoor pool, fitness room, business center, self-laundry, 500sf meeting space**
Restaurant:	**No**
Lounge:	**No**
Parking Type:	**Surface**
Condition:	**Average**
Quality:	**Average**
Auto Club Rating:	

Financial Data

Published Rates:	**$75.00-$155.00**
Average Daily Rate:	**75.00**
Annual Occupancy:	**70%**
Date of Survey:	**9/14**
Year of Occupancy:	**2014**

Demand Segmentation

Commercial:	**30.00%**
Group:	**10.00%**
Leisure:	**35.00%**
Discount:	**25.00%**
Total:	**100.00%**

Comments

La Quinta Inn & Suites Melbourne - this 4-story 106-room limited service hotel is located on the George T. Edwards Drive, northwest quadrant of Interstate 95 Exit #191 and Wickham Road (County Road 509), Melbourne, Florida. The improvement was completed in November 1995 and operated as a Wyndham branded Baymont Inn & Suites until December 2005 when the property was re-flagged to a La Quinta Inn & Suites. The property amenities include an outdoor pool, high-speed internet, fitness room, business center, self-guest laundry facilities, complimentary continental breakfast and one meeting room with 500 square feet of meeting space. At the time of inspection, the property was considered to be in average condition.

© 2014 CBRE, Inc.

HOTEL COMPARABLE No. 2

Holiday Inn Express Melbourne



Location Data

Location:	**4510 West New Haven Avenue Melbourne, FL 32904**
County:	**Brevard**
Parcel No:	**28-36-02-00-00267.0-0000.00**
Atlas Ref:	

Physical Data

Type:	**Limited Service Hotel**
Num. of Guest Rooms:	**68**
Average Room Size:	**0 SF**
Year Built:	**2000, Opened in Sep 2000**
Stories:	**5**
Building Amenities:	**outdoor pool, fitness room, business center, self-guest laundry**
Restaurant:	**No**
Lounge:	**No**
Parking Type:	**Surface**
Condition:	**Average**
Quality:	**Average**
Auto Club Rating:	

Financial Data

Published Rates:	**$93.00-$111.00**
Average Daily Rate:	**80.00**
Annual Occupancy:	**69%**
Date of Survey:	**9/14**
Year of Occupancy:	**2014**

Demand Segmentation

Commercial:	**40.00%**
Group:	**15.00%**
Leisure:	**25.00%**
Discount:	**20.00%**
Total:	**100.00%**

Comments

Holiday Inn Express Melbourne - this 5-story 68-room limited service hotel is located on the north side of West New Haven Boulevard, northeast quadrant of Interstate 95 Exit #180 and New Haven Avenue (US Highway 192), Melbourne, Florida. The improvement was completed in September 2000. The property amenities include an outdoor pool, fitness room, self-guest laundry facilities, business center and complimentary breakfast. At the time of inspection, the property was considered to be in average condition.

© 2014 CBRE, Inc.

HOTEL COMPARABLE No. 3

Holiday Inn Express & Suites Cocoa



Location Data

Location:	**301 Tucker Lane**
	Cocoa, FL 32926
County:	**Brevard**
Parcel No:	**24-35-35-00-00002.0-0000.00**
Atlas Ref:	

Physical Data

Type:	**Limited Service Hotel**
Num. of Guest Rooms:	**75**
Average Room Size:	
Year Built:	**2003, Opened in Jun 2003**
Stories:	**3**
Building Amenities:	**outpool, fitness center, business center, 7,850sf of meeting space**
Restaurant:	**No**
Lounge:	**No**
Parking Type:	**Surface**
Condition:	**Average**
Quality:	**Average**
Auto Club Rating:	

Financial Data

Published Rates:	**$83.99-$116.99**
Average Daily Rate:	**92.00**
Annual Occupancy:	**75%**
Date of Survey:	**9/14**
Year of Occupancy:	**2014**

Demand Segmentation

Commercial:	**25.00%**
Group:	**15.00%**
Leisure:	**40.00%**
Discount:	**20.00%**
Total:	**100.00%**

Comments

Holiday Inn Express & Suites Cocoa - this 3-story 75-room limited service hotel is located on Tucker Lane, southwest quadrant of Interstate 95 Exit #201 and King Street (State Road 520), Cocoa, Florida. The property improvement was completed in June 2003. The property amenities feature an outdoor pool, sauna, whirlpool, fitness room, business center, self-guest laundry facilities, complimentary breakfast and three meeting rooms with 7,850 square feet of meeting space. At the time of inspection, the property was considered to be in average condition.

© 2014 CBRE, Inc.

HOTEL COMPARABLE No. 4

Hampton Inn Titusville I-95 Kennedy Space Center



Location Data

Location:	**4760 Helen Hauser Boulevard Titusville, FL 32780**
County:	**Brevard**
Parcel No:	**22-35-30-AV-00000.0-0039.01**
Atlas Ref:	

Physical Data

Type:	**Limited Service Hotel**
Num. of Guest Rooms:	**86**
Average Room Size:	**0 SF**
Year Built:	**2004, Opened in Jun 2004**
Stories:	**4**
Building Amenities:	**outdoor pool, fitness center, business center, self-guest laundry, 702sf meeting room**
Restaurant:	**No**
Lounge:	**No**
Parking Type:	**Surface**
Condition:	**Good**
Quality:	**Average**
Auto Club Rating:	

Financial Data

Published Rates:	**$99.00-$148.00**
Average Daily Rate:	**100.00**
Annual Occupancy:	**78%**
Date of Survey:	**9/14**
Year of Occupancy:	**2014**

Demand Segmentation

Commercial:	**45.00%**
Group:	**15.00%**
Leisure:	**20.00%**
Discount:	**20.00%**
Total:	**100.00%**

Comments

Hampton Inn Titusville I-95 Kennedy Space Center - this 4-story 86-room limited service hotel is located on the west side of Helen Hauser Boulevard, northwest quadrant of Interstate 95 Exit #215 and Cheney Highway (State Road 50), Titusville, Florida. The property improvement was completed in June 2004. The property amenities feature an outdoor pool, fitness room, self-guest laundry facilities, business center, Suite Shop, complimentary breakfast and one meeting room with 702 square feet of meeting space. At the time of inspection, the property was considered to be in average to good condition.

© 2014 CBRE, Inc.

HOTEL COMPARABLE No. 5

Hampton Inn Melbourne-Viera



Location Data

Location:	**130 Sheriff Drive**
	Melbourne, FL 32940
County:	**Brevard**
Parcel No:	**26-36-15-26-0000A.0-0003.00**
Atlas Ref:	

Physical Data

Type:	**Limited Service Hotel**
Num. of Guest Rooms:	**88**
Average Room Size:	**0 SF**
Year Built:	**2007, Opened in Nov 2007**
Stories:	**5**
Building Amenities:	**outdoor pool, fitness room, business center, self-laundry, 576sf meeting space**
Restaurant:	**No**
Lounge:	**No**
Parking Type:	**Surface**
Condition:	**Good**
Quality:	**Average**
Auto Club Rating:	

Financial Data

Published Rates:	**$79.00-$149.00**
Average Daily Rate:	**92.00**
Annual Occupancy:	**73%**
Date of Survey:	**9/14**
Year of Occupancy:	**2014**

Demand Segmentation

Commercial:	**40.00%**
Group:	**10.00%**
Leisure:	**30.00%**
Discount:	**20.00%**
Total:	**100.00%**

Comments

Hampton Inn Melbourne Viera - this 5-story 88-room limited service hotel is located on the Sheriff Drive, southeast quadrant of Interstate 95 Exit #191 and Wickham Road (County Road 509), Melbourne, Florida, Melbourne, Florida. The improvement was completed in November 2007. The property amenities include an outdoor pool, fitness room, self-guest laundry facilities, business center, Suite Shop, complimentary breakfast and one meeting room with 576 square feet of meeting space. At the time of inspection, the property was considered to be in average to good condition.

© 2014 CBRE, Inc.

HOTEL COMPARABLE No. 6

Holiday Inn Titusville Kennedy Space Center



Location Data

Location:	**4715 Helen Hauser Boulevard**
	Titusville, FL 32780
County:	**Brevard**
Parcel No:	**22-35-30-AV-00000.0-0038.03**
Atlas Ref:	

Physical Data

Type:	**Full Service Hotel**
Num. of Guest Rooms:	**123**
Average Room Size:	**0 SF**
Year Built:	**2010, Opened in Jun 2010**
Stories:	**4**
Building Amenities:	**outdoor pool, fitness center, business center, self-guest laundry, 1,500sf meeting room**
Restaurant:	**Yes**
Lounge:	**Yes**
Parking Type:	**Surface**
Condition:	**Good**
Quality:	**Average**
Auto Club Rating:	

Financial Data

Published Rates:	**$99.00-$148.00**
Average Daily Rate:	**86.00**
Annual Occupancy:	**66%**
Date of Survey:	**9/14**
Year of Occupancy:	**2014**

Demand Segmentation

Commercial:	**45.00%**
Group:	**15.00%**
Leisure:	**20.00%**
Discount:	**20.00%**
Total:	**100.00%**

Comments

Holiday Inn Titusville Kennedy Space Center - this 4-story 123-room full service hotel is located on the east side of Helen Hauser Boulevard, northwest quadrant of Interstate 95 Exit #215 and Cheney Highway (State Road 50), Titusville, Florida. The property improvement was completed in June 2010. The property amenities feature an outdoor pool, fitness room, self-guest laundry facilities, business center, Bapa's Bistro & Lounge serving breakfast & dinner and one meeting room with 1,500 square feet of meeting space. At the time of inspection, the property was considered to be in average to good condition.

CBRE

© 2014 CBRE, Inc.

Addendum C

OPERATING DATA AND MARRIOTT PIP EXTENSION LETTERS

© 2014 CBRE, Inc.

Addendum D

HISTORICAL TRENDS REPORT – SMITH TRAVEL RESEARCH

© 2014 CBRE, Inc.

United Kingdom
Blue Fin Building
110 Southwark Street
London SE1 0TA
Phone: +44 (0)20 7922 1930
Fax: +44 (0)20 7922 1931
www.strglobal.com

United States
735 East Main Street
Hendersonville
TN 37075
Phone: +1 (615) 824 8664
Fax: +1 (615) 824 3848
www.str.com

Fairfield Inn & Suites Titusville Kennedy Space Center Monthly STAR Report

For the Month of: August 2014 | **STR #: 57153** | **Date Created: September 18, 2014**

Table of Contents

	Tab
Monthly Performance at a Glance	2
STAR Summary	3
Competitive Set Report	4
Response Report	5
Day of Week & Weekday/Weekend	6
Daily Data for the Month	7
Help	8

Tab 2 - Monthly Performance at a Glance - My Property vs. Competitive Set

Fairfield Inn & Suites Titusville Kennedy Space Center 4735 Helen Hauser Blvd Titusville, FL 32780-2596 Phone: (321) 385-1818

STR # 57153 ChainID: 4333U MgtCo: Gateway Hospitality Owner: None

For the Month of: August 2014 Date Created: September 18, 2014 Monthly Competitive Set Data Excludes Subject Property

August 2014

	Occupancy (%)			ADR			RevPAR		
	My Prop	Comp Set	Index (MPI)	My Prop	Comp Set	Index (ARI)	My Prop	Comp Set	Index (RGI)
Current Month	72.9	68.8	105.9	86.31	83.16	103.8	62.90	57.23	109.9
Year To Date	79.4	76.4	103.9	93.15	91.06	102.3	73.92	69.55	106.3
Running 3 Month	74.7	74.3	100.5	88.02	84.40	104.3	65.72	62.72	104.8
Running 12 Month	75.3	71.3	105.6	90.03	87.50	102.9	67.78	62.41	108.6

August 2014 vs. 2013 Percent Change (%)

	Occupancy			ADR			RevPAR		
	My Prop	Comp Set	Index (MPI)	My Prop	Comp Set	Index (ARI)	My Prop	Comp Set	Index (RGI)
Current Month	12.3	16.9	-3.9	4.4	3.6	0.8	17.2	21.1	-3.2
Year To Date	11.9	11.7	0.2	3.4	4.1	-0.7	15.8	16.3	-0.4
Running 3 Month	2.7	16.2	-11.6	2.9	3.0	-0.1	5.7	19.6	-11.6
Running 12 Month	11.7	9.6	1.9	2.5	3.1	-0.6	14.5	13.1	1.2

Tab 3 - STAR Summary - My Property vs. Comp Set and Industry Segments

Fairfield Inn & Suites Titusville Kennedy Space Center 4735 Helen Hauser Blvd Titusville, FL 32780-2596 Phone: (321) 385-1818

STR # 57153 ChainID: 4333U MgtCo: Gateway Hospitality Owner: None

For the Month of: August 2014 Date Created: September 18, 2014 Monthly Competitive Set Data Excludes Subject Property

Occupancy (%) / Supply

	Occupancy (%)								Supply			
	Current Month	% Chg	Year to Date	% Chg	Running 3 Month	% Chg	Running 12 Month	% Chg	Month % Chg	YTD % Chg	Run 3 Mon % Chg	Run 12 Mon % Chg
Fairfield Inn & Suites Titusville Kennedy Spac	72.9	12.3	79.4	11.9	74.7	2.7	75.3	11.7	0.0	0.0	0.0	0.0
Market: Melbourne/Titusville, FL	60.4	8.0	65.2	8.2	63.3	6.7	60.5	8.0	-0.2	-0.2	-0.2	-0.1
Market Class: Upper Midscale Class	59.7	5.3	68.9	5.5	64.1	3.1	64.0	4.5	0.0	0.1	0.0	0.1
Tract: Titusville/Cocoa Beach, FL	55.5	4.2	61.3	5.5	59.8	3.2	56.5	5.0	-0.3	-0.2	-0.3	-0.2
Tract Scale: Midscale Chains	56.1	3.7	64.7	7.1	61.5	3.4	59.4	6.3	-6.5	-4.1	-6.5	-2.7
Competitive Set: Competitors	68.8	16.9	76.4	11.7	74.3	16.2	71.3	9.6	0.0	0.0	0.0	0.0

Average Daily Rate / Demand

	Average Daily Rate								Demand			
	Current Month	% Chg	Year to Date	% Chg	Running 3 Month	% Chg	Running 12 Month	% Chg	Month % Chg	YTD % Chg	Run 3 Mon % Chg	Run 12 Mon % Chg
Fairfield Inn & Suites Titusville Kennedy Spac	86.31	4.4	93.15	3.4	88.02	2.9	90.03	2.5	12.3	11.9	2.7	11.7
Market: Melbourne/Titusville, FL	87.03	6.3	90.47	4.7	88.99	5.5	87.11	3.3	7.8	8.0	6.5	7.8
Market Class: Upper Midscale Class	92.30	4.5	98.97	3.9	94.79	3.6	95.67	3.5	5.3	5.6	3.1	4.6
Tract: Titusville/Cocoa Beach, FL	90.06	6.3	92.92	4.3	92.31	5.3	89.89	3.5	4.0	5.3	2.9	4.8
Tract Scale: Midscale Chains	94.17	7.4	98.02	5.6	96.52	6.5	94.12	4.5	-3.0	2.7	-3.3	3.3
Competitive Set: Competitors	83.16	3.6	91.06	4.1	84.40	3.0	87.50	3.1	16.9	11.7	16.2	9.6

RevPAR / Revenue

	RevPAR								Revenue			
	Current Month	% Chg	Year to Date	% Chg	Running 3 Month	% Chg	Running 12 Month	% Chg	Month % Chg	YTD % Chg	Run 3 Mon % Chg	Run 12 Mon % Chg
Fairfield Inn & Suites Titusville Kennedy Spac	62.90	17.2	73.92	15.8	65.72	5.7	67.78	14.5	17.2	15.8	5.7	14.5
Market: Melbourne/Titusville, FL	52.58	14.8	59.02	13.3	56.35	12.5	52.69	11.5	14.6	13.1	12.3	11.4
Market Class: Upper Midscale Class	55.11	10.1	68.20	9.6	60.79	6.8	61.23	8.1	10.1	9.7	6.8	8.2
Tract: Titusville/Cocoa Beach, FL	49.96	10.8	56.99	10.0	55.18	8.6	50.77	8.7	10.5	9.8	8.3	8.5
Tract Scale: Midscale Chains	52.84	11.4	63.41	13.1	59.41	10.1	55.91	11.0	4.1	8.5	3.0	8.0
Competitive Set: Competitors	57.23	21.1	69.55	16.3	62.72	19.6	62.41	13.1	21.1	16.3	19.6	13.1

Census/Sample - Properties & Rooms / Pipeline

	Census		Sample		Sample %	Market: Melbourne/Titusville, FL			
						Under Construction		Planning	
	Properties	Rooms	Properties	Rooms	Rooms	Properties	Rooms	Properties	Rooms
Market: Melbourne/Titusville, FL	82	8823	54	7243	82.1	0	0	2	153
Market Class: Upper Midscale Class	18	1625	16	1591	97.9				
Tract: Titusville/Cocoa Beach, FL	45	5168	31	4427	85.7				
Tract Scale: Midscale Chains	15	1834	15	1834	100.0				
Competitive Set: Competitors	6	546	6	546	100.0				

See Help page for pipeline definitions.

Tab 4 - Competitive Set Report

Fairfield Inn & Suites Titusville Kennedy Space Center 4735 Helen Hauser Blvd Titusville, FL 32780-2596 Phone: (321) 385-1818
STR # 57153 ChainID: 4333U MgtCo: Gateway Hospitality Owner: None
For the Month of: August 2014 Date Created: September 18, 2014 Monthly Competitive Set Data Excludes Subject Property

Monthly Indexes

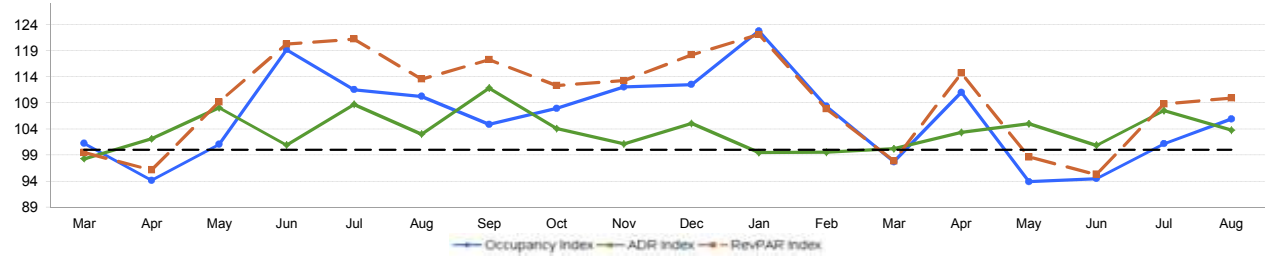

RevPAR Percent Change

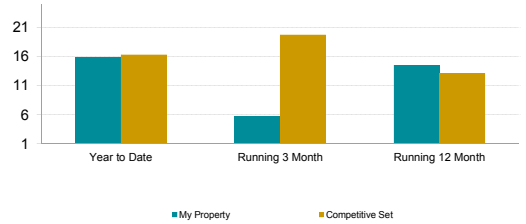

Occupancy (%)	2013										2014								Year To Date			Running 3 Month			Running 12 Month		
	Mar	Apr	May	Jun	Jul	Aug	Sep	Oct	Nov	Dec	Jan	Feb	Mar	Apr	May	Jun	Jul	Aug	2012	2013	2014	2012	2013	2014	2012	2013	2014
My Property	87.4	64.1	67.6	76.4	76.9	64.9	56.6	60.6	77.7	73.8	78.6	87.8	88.7	86.5	70.2	69.9	81.0	72.9	71.2	70.9	79.4	58.4	72.7	74.7	66.4	67.4	75.3
Competitive Set	86.4	68.1	67.0	64.1	69.0	58.9	54.0	56.1	69.4	65.6	64.0	81.1	90.8	77.9	74.8	74.0	80.1	68.8	66.6	68.4	76.4	60.5	64.0	74.3	61.3	65.1	71.3
Index (MPI)	101.2	94.1	101.0	119.2	111.5	110.2	104.9	107.9	112.0	112.5	122.8	108.3	97.7	111.0	93.9	94.5	101.2	105.9	106.9	103.7	103.9	96.6	113.6	100.5	108.3	103.6	105.6
Rank	4 of 7	4 of 7	4 of 7	1 of 7	2 of 7	3 of 7	3 of 7	4 of 7	2 of 7	2 of 7	1 of 7	4 of 7	6 of 7	2 of 7	4 of 7	5 of 7	4 of 7	4 of 7	2 of 7	2 of 7	3 of 7	5 of 7	2 of 7	4 of 7	2 of 7	3 of 7	2 of 7
% Chg																											
My Property	-1.8	-10.4	2.6	34.8	16.5	23.5	7.5	13.6	17.2	6.6	32.9	24.3	1.4	34.8	3.8	-8.5	5.4	12.3	15.3	-0.4	11.9	-4.8	24.4	2.7	18.8	1.5	11.7
Competitive Set	-1.1	4.5	14.4	17.5	8.9	-7.0	-11.1	-0.8	19.7	12.4	3.7	11.9	5.1	14.3	11.7	15.5	16.2	16.9	8.7	2.8	11.7	15.7	5.8	16.2	6.1	6.1	9.6
Index (MPI)	-0.7	-14.2	-10.3	14.8	6.9	32.8	20.9	14.5	-2.1	-5.2	28.1	11.1	-3.5	17.9	-7.1	-20.8	-9.3	-3.9	6.1	-3.1	0.2	-17.7	17.6	-11.6	12.0	-4.3	1.9
Rank	5 of 7	6 of 7	5 of 7	3 of 7	4 of 7	1 of 7	3 of 7	2 of 7	4 of 7	5 of 7	1 of 7	1 of 7	4 of 7	1 of 7	7 of 7	7 of 7	6 of 7	4 of 7	3 of 7	5 of 7	4 of 7	7 of 7	1 of 7	7 of 7	3 of 7	6 of 7	2 of 7

ADR	2013										2014								Year To Date			Running 3 Month			Running 12 Month		
	Mar	Apr	May	Jun	Jul	Aug	Sep	Oct	Nov	Dec	Jan	Feb	Mar	Apr	May	Jun	Jul	Aug	2012	2013	2014	2012	2013	2014	2012	2013	2014
My Property	97.12	85.94	87.82	82.11	91.22	82.67	88.84	80.31	80.70	82.09	87.31	103.45	106.56	91.99	88.65	84.38	92.61	86.31	92.56	90.04	93.15	87.49	85.53	88.02	90.20	87.85	90.03
Competitive Set	98.83	84.17	81.28	81.37	83.91	80.25	79.44	77.17	79.82	78.14	87.78	103.92	106.35	89.01	84.43	83.66	86.13	83.16	87.21	87.45	91.06	80.01	81.95	84.40	85.60	84.84	87.50
Index (ARI)	98.3	102.1	108.0	100.9	108.7	103.0	111.8	104.1	101.1	105.1	99.5	99.6	100.2	103.3	105.0	100.9	107.5	103.8	106.1	103.0	102.3	109.3	104.4	104.3	105.4	103.6	102.9
Rank	5 of 7	4 of 7	3 of 7	5 of 7	2 of 7	6 of 7	3 of 7	4 of 7	5 of 7	4 of 7	4 of 7	3 of 7	5 of 7	4 of 7	4 of 7	4 of 7	4 of 7	4 of 7	3 of 7	4 of 7	4 of 7	3 of 7	4 of 7	4 of 7	4 of 7	4 of 7	4 of 7	4 of 7
% Chg																											
My Property	-3.8	-10.1	-4.1	-5.8	3.5	-5.1	0.3	-2.1	-1.5	3.1	-4.0	2.3	9.7	7.0	1.0	2.8	1.5	4.4	-1.2	-2.7	3.4	-1.1	-2.2	2.9	-3.4	-2.6	2.5
Competitive Set	2.7	-6.3	-5.0	1.2	4.6	1.0	-1.4	-2.3	0.6	2.7	3.4	3.5	7.6	5.8	3.9	2.8	2.6	3.6	-2.2	0.3	4.1	-6.6	2.4	3.0	-2.3	-0.9	3.1
Index (ARI)	-6.4	-4.0	1.0	-6.9	-1.0	-6.0	1.7	0.2	-2.1	0.3	-7.1	-1.1	2.0	1.2	-2.8	-0.1	-1.1	0.8	1.0	-3.0	-0.7	5.9	-4.6	-0.1	-1.1	-1.7	-0.6
Rank	6 of 7	7 of 7	4 of 7	7 of 7	5 of 7	7 of 7	5 of 7	4 of 7	5 of 7	3 of 7	7 of 7	5 of 7	3 of 7	3 of 7	6 of 7	3 of 7	3 of 7	4 of 7	5 of 7	7 of 7	6 of 7	1 of 7	7 of 7	4 of 7	5 of 7	7 of 7	5 of 7

RevPAR	2013										2014								Year To Date			Running 3 Month			Running 12 Month		
	Mar	Apr	May	Jun	Jul	Aug	Sep	Oct	Nov	Dec	Jan	Feb	Mar	Apr	May	Jun	Jul	Aug	2012	2013	2014	2012	2013	2014	2012	2013	2014
My Property	84.92	55.12	59.40	62.70	70.16	53.67	50.28	48.65	62.74	60.55	68.62	90.87	94.49	79.53	62.26	58.98	75.06	62.90	65.88	63.85	73.92	51.12	62.17	65.72	59.87	59.21	67.78
Competitive Set	85.37	57.33	54.42	52.12	57.88	47.26	42.87	43.32	55.38	51.22	56.19	84.26	96.55	69.33	63.14	61.90	69.00	57.23	58.04	59.82	69.55	48.37	52.42	62.72	52.47	55.19	62.41
Index (RGI)	99.5	96.1	109.2	120.3	121.2	113.6	117.3	112.3	113.3	118.2	122.1	107.8	97.9	114.7	98.6	95.3	108.8	109.9	113.5	106.7	106.3	105.7	118.6	104.8	114.1	107.3	108.6
Rank	4 of 7	3 of 7	3 of 7	2 of 7	2 of 7	2 of 7	2 of 7	3 of 7	3 of 7	2 of 7	3 of 7	3 of 7	5 of 7	3 of 7	3 of 7	5 of 7	3 of 7	2 of 7	3 of 7	3 of 7	3 of 7	4 of 7	2 of 7	3 of 7	3 of 7	3 of 7	3 of 7	3 of 7
% Chg																											
My Property	-5.6	-19.4	-1.6	27.1	20.6	17.3	7.8	11.2	15.4	9.8	27.6	27.2	11.3	44.3	4.8	-5.9	7.0	17.2	14.0	-3.1	15.8	-5.8	21.6	5.7	14.8	-1.1	14.5
Competitive Set	1.5	-2.1	8.7	18.9	13.9	-6.1	-12.4	-3.0	20.4	15.4	7.2	15.9	13.1	20.9	16.0	18.8	19.2	21.1	6.4	3.1	16.3	8.1	8.4	19.6	3.7	5.2	13.1
Index (RGI)	-7.0	-17.6	-9.5	6.8	5.9	24.9	23.0	14.7	-4.2	-4.8	19.0	9.8	-1.6	19.3	-9.7	-20.8	-10.3	-3.2	7.1	-6.0	-0.4	-12.8	12.2	-11.6	10.7	-6.0	1.2
Rank	5 of 7	7 of 7	5 of 7	3 of 7	4 of 7	1 of 7	3 of 7	2 of 7	6 of 7	5 of 7	1 of 7	2 of 7	5 of 7	1 of 7	6 of 7	7 of 7	6 of 7	5 of 7	2 of 7	5 of 7	4 of 7	6 of 7	1 of 7	7 of 7	2 of 7	6 of 7	3 of 7

Tab 5 - Response Report

Fairfield Inn & Suites Titusville Kennedy Space Center 4735 Helen Hauser Blvd Titusville, FL 32780-2596 Phone: (321) 385-1818
STR # 57153 ChainID: 4333U MgtCo: Gateway Hospitality Owner: None
For the Month of: August 2014 Date Created: September 18, 2014

This Year

August 2014 (This Year)

Sun	Mon	Tue	Wed	Thu	Fri	Sat
					1	2
3	4	5	6	7	8	9
10	11	12	13	14	15	16
17	18	19	20	21	22	23
24	25	26	27	28	29	30
31						

August 2013 (Last Year)

Sun	Mon	Tue	Wed	Thu	Fri	Sat
				1	2	3
4	5	6	7	8	9	10
11	12	13	14	15	16	17
18	19	20	21	22	23	24
25	26	27	28	29	30	31

Last Year

STR#	Name	City, State	Zip	Phone	Rooms	Open Date
57153	Fairfield Inn & Suites Titusville Kennedy Space Ce	Titusville, FL	32780-2596	(321) 385-1818	96	200807
32227	La Quinta Inns & Suites Melbourne	Melbourne, FL	32940-6608	(321) 242-9400	106	199511
40824	Holiday Inn Express Melbourne	Melbourne, FL	32904-3324	(321) 724-2050	68	200009
51157	Holiday Inn Express & Suites Cocoa	Cocoa, FL	32926-3106	(321) 635-9975	75	200306
52722	Hampton Inn Titusville I 95 Kennedy Space Center	Titusville, FL	32780-2594	(321) 383-9191	86	200406
56949	Hampton Inn Melbourne Viera	Melbourne, FL	32940-8270	(321) 255-6868	88	200711
59847	Holiday Inn Titusville Kennedy Space Center	Titusville, FL	32780	(321) 383-0200	123	201006
					642	

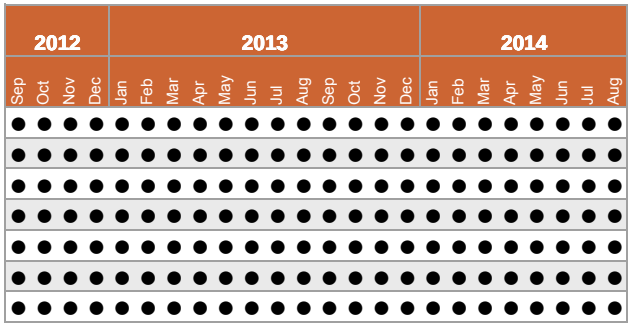

Data received:
○ = Monthly Only
● = Monthly & Daily

Tab 6 - Day of Week and Weekday/Weekend Report

Fairfield Inn & Suites Titusville Kennedy Space Center 4735 Helen Hauser Blvd Titusville, FL 32780-2596 Phone: (321) 385-1818

STR # 57153 ChainID: 4333U MgtCo: Gateway Hospitality Owner: None

For the Month of: August 2014 Date Created: September 18, 2014 Monthly Competitive Set Data Excludes Subject Property

Current Month Occupancy

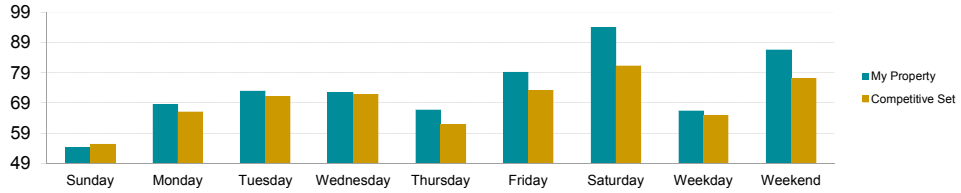

Current Month ADR

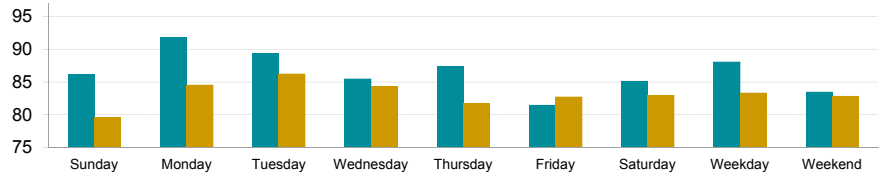

		Occupancy (%)						Average Daily Rate						RevPAR					
		My Property		Competitive Set		Index (MPI)		My Property		Competitive Set		Index (ARI)		My Property		Competitive Set		Index (RGI)	
Day of Week	Time Period		% Chg		% Chg		% Chg		% Chg		% Chg		% Chg		% Chg		% Chg		% Chg
Sunday	Current Month	54.4	8.8	55.4	31.3	98.1	-17.2	86.19	5.1	79.59	3.8	108.3	1.3	46.87	14.3	44.10	36.2	106.3	-16.1
	Year To Date	63.0	11.6	59.4	16.5	106.0	-4.2	90.03	2.1	86.42	2.4	104.2	-0.3	56.73	14.0	51.36	19.3	110.5	-4.4
	Running 3 Month	58.3	-0.7	59.3	27.8	98.3	-22.3	86.50	4.1	79.32	2.4	109.1	1.7	50.46	3.4	47.04	30.9	107.3	-21.0
	Running 12 Month	59.7	14.2	55.3	14.7	108.0	-0.4	86.49	0.4	83.64	2.2	103.4	-1.7	51.63	14.7	46.21	17.2	111.7	-2.1
Monday	Current Month	68.5	24.1	66.1	15.9	103.7	7.1	91.87	6.3	84.54	3.4	108.7	2.8	62.92	31.9	55.85	19.8	112.7	10.0
	Year To Date	71.2	13.6	72.3	12.8	98.5	0.8	92.59	3.2	89.70	2.3	103.2	0.9	65.92	17.3	64.83	15.3	101.7	1.7
	Running 3 Month	68.8	9.7	71.3	19.8	96.4	-8.4	89.03	2.8	84.07	2.1	105.9	0.7	61.21	12.8	59.95	22.3	102.1	-7.8
	Running 12 Month	66.0	10.9	67.0	12.0	98.6	-1.0	89.88	2.3	86.56	1.3	103.8	1.0	59.36	13.4	57.96	13.4	102.4	0.0
Tuesday	Current Month	72.9	13.4	71.1	11.9	102.5	1.3	89.42	1.9	86.26	1.7	103.7	0.2	65.20	15.5	61.37	13.8	106.2	1.5
	Year To Date	78.8	17.8	79.1	16.2	99.6	1.4	94.09	4.0	91.34	3.6	103.0	0.4	74.17	22.5	72.29	20.4	102.6	1.8
	Running 3 Month	72.1	5.4	74.8	16.3	96.4	-9.4	88.40	0.1	85.70	2.3	103.2	-2.1	63.75	5.5	64.14	18.9	99.4	-11.3
	Running 12 Month	73.9	14.8	73.0	11.7	101.2	2.8	90.25	1.3	88.21	2.7	102.3	-1.4	66.70	16.3	64.42	14.7	103.5	1.4
Wednesday	Current Month	72.4	2.6	71.9	4.9	100.7	-2.2	85.52	0.1	84.31	2.1	101.4	-1.9	61.91	2.7	60.60	7.1	102.2	-4.1
	Year To Date	82.4	14.9	80.1	10.3	102.9	4.2	91.50	-0.1	90.86	3.0	100.7	-3.0	75.38	14.7	72.77	13.6	103.6	1.0
	Running 3 Month	77.7	8.0	77.0	14.2	101.0	-5.4	86.25	-0.8	84.48	1.2	102.1	-1.9	67.03	7.2	65.04	15.6	103.1	-7.2
	Running 12 Month	77.2	12.6	74.9	8.1	103.0	4.1	89.23	-0.1	87.73	2.1	101.7	-2.1	68.87	12.6	65.75	10.4	104.7	2.0
Thursday	Current Month	66.7	23.1	61.9	11.2	107.6	10.6	87.36	4.4	81.73	0.6	106.9	3.8	58.24	28.5	50.62	11.9	115.0	14.9
	Year To Date	77.6	11.8	75.3	9.7	103.1	1.9	92.13	1.8	90.46	3.5	101.8	-1.7	71.48	13.8	68.07	13.6	105.0	0.2
	Running 3 Month	68.8	-1.5	71.0	12.4	96.8	-12.3	86.03	0.1	83.81	1.4	102.7	-1.3	59.15	-1.4	59.52	13.9	99.4	-13.4
	Running 12 Month	75.1	15.1	70.6	7.5	106.4	7.0	89.52	1.4	87.12	2.5	102.8	-1.1	67.21	16.7	61.49	10.2	109.3	5.9
Friday	Current Month	79.2	7.3	73.2	22.5	108.2	-12.3	81.49	2.7	82.73	6.3	98.5	-3.4	64.51	10.2	60.53	30.2	106.6	-15.4
	Year To Date	88.7	7.5	82.6	8.5	107.4	-0.9	93.83	5.2	93.19	5.6	100.7	-0.4	83.24	13.1	77.00	14.6	108.1	-1.3
	Running 3 Month	86.4	1.6	81.3	13.5	106.2	-10.5	88.96	4.8	86.14	5.2	103.3	-0.4	76.84	6.5	70.05	19.4	109.7	-10.8
	Running 12 Month	86.5	7.9	78.3	6.7	110.6	1.2	91.15	4.7	88.89	4.5	102.5	0.2	78.86	13.0	69.56	11.5	113.4	1.4
Saturday	Current Month	94.0	13.9	81.3	25.8	115.6	-9.5	85.14	8.9	82.98	8.0	102.6	0.9	80.00	24.0	67.43	35.9	118.6	-8.7
	Year To Date	93.5	8.7	85.8	10.5	109.0	-1.6	96.54	6.9	93.80	7.6	102.9	-0.7	90.30	16.2	80.51	18.9	112.2	-2.3
	Running 3 Month	91.8	1.1	86.5	16.3	106.1	-13.1	90.13	7.8	86.09	6.3	104.7	1.4	82.76	9.0	74.50	23.6	111.1	-11.9
	Running 12 Month	88.9	9.3	80.6	9.6	110.3	-0.3	92.39	6.0	89.12	6.1	103.7	-0.2	82.12	15.8	71.79	16.3	114.4	-0.4
Weekday/Weekend																			
Weekday	Current Month	66.4	13.2	64.8	13.1	102.4	0.1	88.07	3.4	83.33	1.9	105.7	1.5	58.45	17.1	54.01	15.2	108.2	1.6
(Sun-Thu)	Year To Date	74.6	13.9	73.2	12.7	101.9	1.1	92.12	2.1	89.93	3.0	102.4	-0.8	68.72	16.4	65.83	16.0	104.4	0.3
	Running 3 Month	69.0	4.0	70.5	17.2	97.8	-11.2	87.24	1.1	83.60	1.7	104.4	-0.5	60.17	5.2	58.95	19.2	102.1	-11.7
	Running 12 Month	70.3	13.5	68.1	10.4	103.3	2.7	89.16	1.1	86.80	2.1	102.7	-1.1	62.71	14.6	59.12	12.8	106.1	1.6
Weekend	Current Month	86.6	10.8	77.2	24.2	112.1	-10.8	83.47	6.0	82.86	7.2	100.7	-1.1	72.25	17.5	63.98	33.1	112.9	-11.8
(Fri-Sat)	Year To Date	91.1	8.1	84.2	9.5	108.2	-1.3	95.22	6.1	93.50	6.6	101.8	-0.5	86.77	14.7	78.75	16.8	110.2	-1.8
	Running 3 Month	89.1	1.2	83.9	14.8	106.2	-11.9	89.56	6.4	86.12	5.8	104.0	0.5	79.80	7.6	72.28	21.5	110.4	-11.4
	Running 12 Month	87.7	8.6	79.4	8.1	110.4	0.4	91.78	5.3	89.01	5.3	103.1	0.0	80.49	14.4	70.67	13.9	113.9	0.5
Total	Current Month	72.9	12.3	68.8	16.9	105.9	-3.9	86.31	4.4	83.16	3.6	103.8	0.8	62.90	17.2	57.23	21.1	109.9	-3.2
	Year To Date	79.4	11.9	76.4	11.7	103.9	0.2	93.15	3.4	91.06	4.1	102.3	-0.7	73.92	15.8	69.55	16.3	106.3	-0.4
	Running 3 Month	74.7	2.7	74.3	16.2	100.5	-11.6	88.02	2.9	84.40	3.0	104.3	-0.1	65.72	5.7	62.72	19.6	104.8	-11.6
	Running 12 Month	75.3	11.7	71.3	9.6	105.6	1.9	90.03	2.5	87.50	3.1	102.9	-0.6	67.78	14.5	62.41	13.1	108.6	1.2

Tab 7 - Daily Data for the Month

Fairfield Inn & Suites Titusville Kennedy Space Center 4735 Helen Hauser Blvd Titusville, FL 32780-2596 Phone: (321) 385-1818

STR # 57153 ChainID: 4333U MgtCo: Gateway Hospitality Owner: None

For the Month of: August 2014 Date Created: September 18, 2014 Daily Competitive Set Data Excludes Subject Property

Daily Indexes for the Month of August

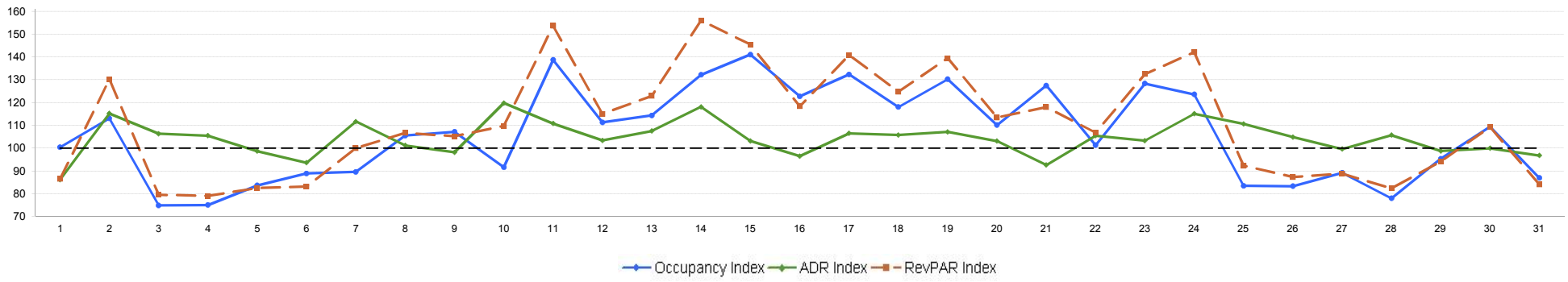

	Fr	Sa	Su	Mo	Tu	We	Th	Fr	Sa	Su	Mo	Tu	We	Th	Fr	Sa	Su	Mo	Tu	We	Th	Fr	Sa	Su	Mo	Tu	We	Th	Fr	Sa	Su
Occupancy (%)	**August**																														
	1	2	3	4	5	6	7	8	9	10	11	12	13	14	15	16	17	18	19	20	21	22	23	24	25	26	27	28	29	30	31
My Property	84.4	99.0	50.0	53.1	58.3	67.7	59.4	85.4	81.3	54.2	94.8	83.3	83.3	82.3	96.9	100.0	59.4	75.0	93.8	81.3	83.3	62.5	91.7	55.2	51.0	56.3	57.3	41.7	66.7	97.9	53.1
Competitive Set	84.1	87.5	66.8	70.9	69.8	76.2	66.3	81.0	75.8	59.2	68.3	74.9	72.9	62.3	68.7	81.5	44.9	63.6	72.0	73.8	65.4	61.7	71.4	44.7	61.2	67.6	64.3	53.5	70.0	89.6	61.2
Index (MPI)	100.4	113.0	74.8	75.0	83.6	88.9	89.6	105.5	107.2	91.6	138.8	111.2	114.3	132.2	141.1	122.7	132.3	118.0	130.2	110.1	127.5	101.3	128.3	123.5	83.4	83.2	89.1	77.9	95.3	109.3	86.8
% Chg																															
My Property	-12.9	0.0	-11.1	-17.7	-24.3	-19.8	21.3	32.3	-16.1	-1.9	78.4	31.1	21.2	49.1	82.4	88.2	42.5	46.9	38.5	1.3	19.4	-25.0	37.5	17.8	-2.0	14.9	17.0	2.6	-5.9	1.1	30.8
Competitive Set	26.1	26.5	59.4	13.8	-3.5	-9.2	-1.6	22.8	12.2	17.0	2.5	7.1	5.9	12.2	17.6	34.4	21.3	34.0	42.9	19.2	28.4	25.7	42.9	13.5	18.4	9.5	8.0	13.6	19.4	18.7	29.5
Index (MPI)	-30.9	-20.9	-44.2	-27.7	-21.5	-11.7	23.3	7.7	-25.2	-16.2	74.1	22.5	14.5	32.8	55.1	40.0	17.5	9.7	-3.1	-15.0	-7.0	-40.4	-3.8	3.8	-17.3	4.9	8.4	-9.7	-21.2	-14.8	1.0

ADR	**August**																														
	1	2	3	4	5	6	7	8	9	10	11	12	13	14	15	16	17	18	19	20	21	22	23	24	25	26	27	28	29	30	31
My Property	71.53	95.87	84.85	88.47	86.09	77.97	89.60	83.84	81.64	91.42	95.86	89.24	90.38	97.51	83.76	77.25	83.04	89.26	90.86	87.64	76.30	86.23	84.33	89.92	91.86	90.74	84.36	86.23	83.31	86.03	81.78
Competitive Set	83.06	83.24	79.85	83.92	87.28	83.37	80.29	82.91	83.21	76.34	86.55	86.33	84.09	82.60	81.21	80.08	78.01	84.43	84.86	85.05	82.45	81.78	81.69	78.17	83.07	86.56	84.73	81.58	84.39	86.10	84.56
Index (ARI)	86.1	115.2	106.3	105.4	98.6	93.5	111.6	101.1	98.1	119.8	110.8	103.4	107.5	118.1	103.1	96.5	106.4	105.7	107.1	103.0	92.5	105.5	103.2	115.0	110.6	104.8	99.6	105.7	98.7	99.9	96.7
% Chg																															
My Property	-2.8	27.1	5.0	-1.8	-5.4	-13.4	3.4	-4.9	1.9	11.7	11.5	2.4	11.4	15.3	-0.7	-0.5	3.8	5.3	7.1	3.2	-8.7	12.9	3.0	5.2	9.3	3.7	0.0	1.7	5.5	12.0	14.8
Competitive Set	5.5	5.2	4.2	2.0	3.1	-1.1	-2.5	6.7	5.6	-3.9	4.9	-1.5	1.1	-0.2	4.1	4.7	-0.1	3.8	2.1	2.8	2.7	9.0	11.2	9.0	3.6	4.4	7.4	3.5	7.4	14.4	14.8
Index (ARI)	-7.9	20.8	0.7	-3.7	-8.3	-12.4	6.1	-10.9	-3.4	16.2	6.3	4.0	10.2	15.6	-4.7	-5.0	3.8	1.4	4.9	0.4	-11.0	3.6	-7.4	-3.5	5.5	-0.7	-6.9	-1.8	-1.8	-2.1	0.0

RevPAR	**August**																														
	1	2	3	4	5	6	7	8	9	10	11	12	13	14	15	16	17	18	19	20	21	22	23	24	25	26	27	28	29	30	31
My Property	60.35	94.88	42.43	47.00	50.22	52.79	53.20	71.61	66.33	49.52	90.86	74.36	75.31	80.24	81.15	77.25	49.30	66.95	85.18	71.21	63.58	53.90	77.30	49.65	46.89	51.04	48.33	35.93	55.54	84.24	43.45
Competitive Set	69.83	72.87	53.38	59.48	60.90	63.52	53.23	67.12	63.09	45.16	59.13	64.67	61.30	51.43	55.78	65.27	35.00	53.66	61.08	62.78	53.91	50.47	58.35	34.93	50.82	58.50	54.47	43.63	59.05	77.12	51.73
Index (RGI)	86.4	130.2	79.5	79.0	82.5	83.1	99.9	106.7	105.1	109.7	153.7	115.0	122.9	156.0	145.5	118.4	140.8	124.8	139.5	113.4	117.9	106.8	132.5	142.1	92.3	87.2	88.7	82.3	94.1	109.2	84.0
% Chg																															
My Property	-15.3	27.1	-6.7	-19.2	-28.4	-30.5	25.4	25.8	-14.5	9.6	99.0	34.3	35.0	71.9	81.0	87.2	47.9	54.8	48.3	4.6	9.1	-15.3	41.6	23.9	7.1	19.2	17.0	4.3	-0.7	13.2	50.1
Competitive Set	33.0	33.0	66.0	16.0	-0.6	-10.2	-4.1	31.0	18.5	12.5	7.5	5.5	7.0	12.0	22.4	40.8	21.2	39.1	45.9	22.6	31.8	37.0	58.8	23.7	22.8	14.4	16.0	17.6	28.2	35.8	48.7
Index (RGI)	-36.4	-4.4	-43.8	-30.4	-28.0	-22.6	30.8	-4.0	-27.8	-2.6	85.0	27.3	26.2	53.5	47.9	33.0	22.0	11.3	1.6	-14.7	-17.3	-38.2	-10.8	0.1	-12.7	4.2	0.8	-11.3	-22.6	-16.6	1.0

Addendum E

LEGAL DESCRIPTION AND BOUNDARY SURVEY

© 2014 CBRE, Inc.

A PARCEL OF LAND, BEING A PORTION OF LOTS 38 AND 39 OF "TITUSVILLE FRUIT AND FARM LANDS CO." SUBDIVISION OF SECTION 30, TOWNSHIP 22 SOUTH, RANGE 35 EAST, RECORDED IN PLAT BOOK 2, PAGE 29 OF THE PUBLIC RECORDS OF BREVARD COUNTY, FLORIDA, MORE PARTICULARLY DESCRIBED AS FOLLOWS:

THE NORTH 230 FEET OF THE SOUTH 275 FEET OF LOT 39 LYING EAST OF THE 80 FEET RIGHT OF WAY OF THE PRIVATE "HELEN HAUSER BLVD". AND THE NORTH 230 FEET OF THE SOUTH 275 FEET OF LOT 38 LYING WEST OF THE INTERSTATE 95 RIGHT OF WAY LINE. RESERVING AN EASEMENT FOR DRAINAGE AND ACCESS OVER AND ACROSS THE SOUTH 10 FEET THEREOF.

SUBJECT TO:
A UTILITIES, DRAINAGE AND ACCESS EASEMENT OVER AND ACROSS THE WEST 15 FEET THEREOF.

SUBJECT ALSO TO:
A DRAINAGE AND ACCESS EASEMENT OVER AND ACROSS THE SOUTH 20 FEET THEREOF.

Space Coast Hotel Associates, LLC

© 2014 CBRE, Inc.

PORTION OF SECTION 30, TOWNSHIP 22 SOUTH, RANGE 35 EAST
TITUSVILLE, BREVARD COUNTY, FLORIDA

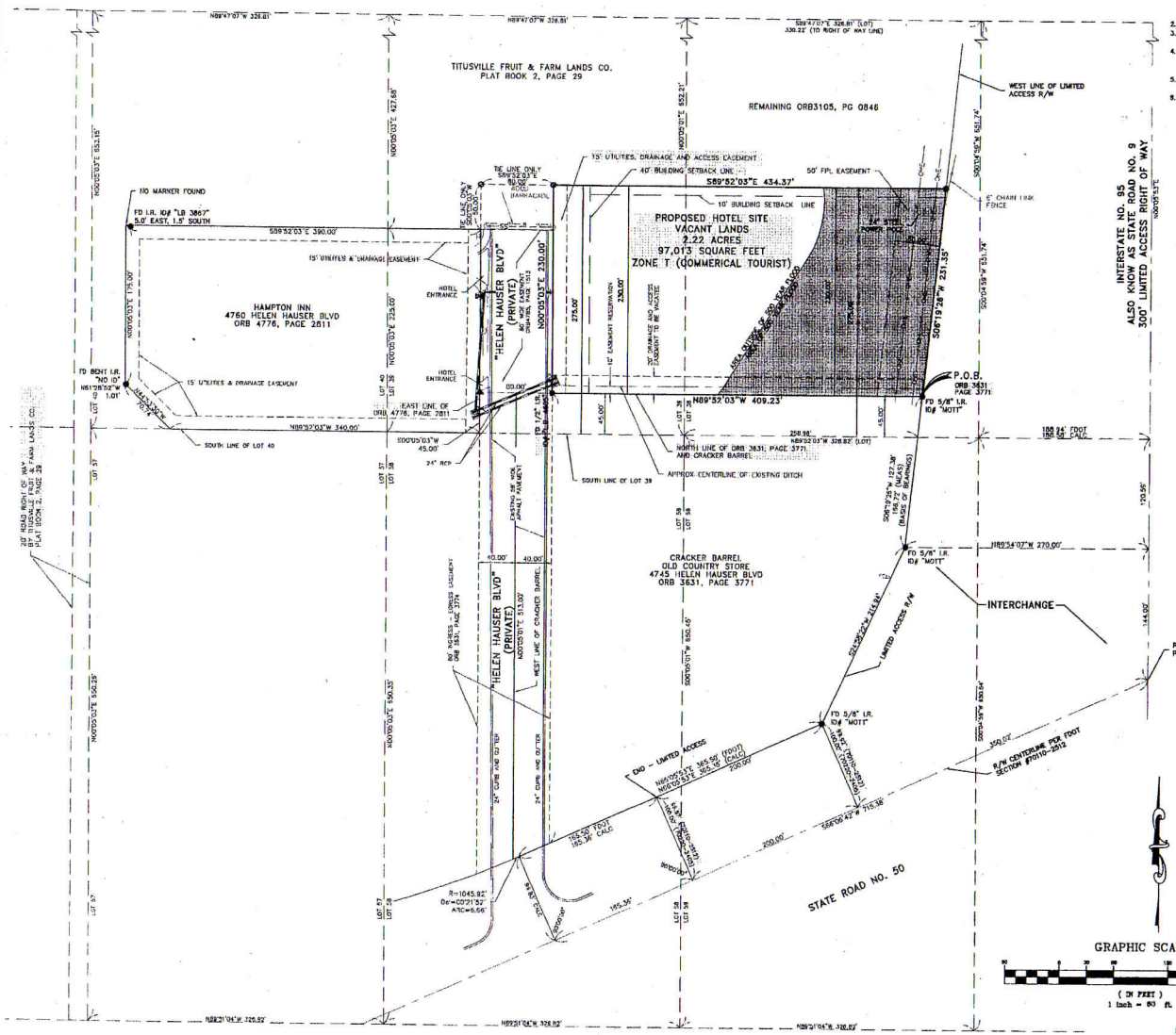

GENERAL NOTES

1. THIS PROPERTY MAY BE SUBJECT TO EASEMENTS, RESTRICTIONS, OR LIMITATIONS, EITHER RECORDED OR IMPLIED. NO OPINION OF TITLE OR OWNERSHIP IS HEREBY EXPRESSED OR IMPLIED BY THE SURVEYOR.
2. CURRENT ZONING IS T (COMMERCIAL TOURIST).
3. UNLESS SPECIFICALLY NOTED HEREON, NO UNDERGROUND FACILITIES HAVE BEEN LOCATED AT THE TIME OF THIS SURVEY.
4. BEARINGS SHOWN HEREON ARE BASED ON THE WEST LINE OF LIMITED ACCESS RIGHT OF WAY OF INTERSTATE NO. 95 BEING S05°15'28"W, FOR COMPUTATION PURPOSES.
5. LANDS ADJOINING THE PROPERTY AS DESCRIBED HEREON ARE NOT A PART OF THIS SURVEY.
6. TYPE OF SURVEY: BOUNDARY

FLOOD NOTES

AREAS OF 500 YEAR FLOOR; AREAS OF 100 YEAR FLOOD WITH AVERAGE DEPTHS OF LESS THAN 1 FOOT OR WITH DRAINAGE AREAS LESS THAN 1 SQUARE MILE; AND AREAS PROTECTED BY LEVEES FOR 100 YEAR FLOOD

AREAS DETERMINED TO BE OUTSIDE THE 500 YEAR FLOOD PLAIN.

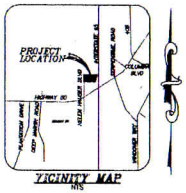

DESCRIPTION:

A PARCEL OF LAND, BEING A PORTION OF LOTS 30 AND 39 OF "TITUSVILLE FRUIT AND FARM LANDS CO." SUBDIVISION OF SECTION 30, TOWNSHIP 22 SOUTH, RANGE 35 EAST, RECORDED IN PLAT BOOK 2, PAGE 29 OF THE PUBLIC RECORDS OF BREVARD COUNTY, FLORIDA, MORE PARTICULARLY DESCRIBED AS FOLLOWS:

THE NORTH 230 FEET OF THE SOUTH 275 FEET OF LOT 39 LYING EAST OF THE 80 FEET RIGHT OF WAY OF THE PRIVATE "HELEN HAUSER BLVD". AND THE NORTH 230 FEET OF THE SOUTH 275 FEET OF LOT 38 LYING WEST OF THE INTERSTATE 95 RIGHT OF WAY LINE. RESERVING AN EASEMENT FOR DRAINAGE AND ACCESS OVER AND ACROSS THE SOUTH 10 FEET THEREOF.

SUBJECT TO:
A UTILITIES, DRAINAGE AND ACCESS EASEMENT OVER AND ACROSS THE WEST 15 FEET THEREOF.

SUBJECT ALSO TO:
A DRAINAGE AND ACCESS EASEMENT OVER AND ACROSS THE SOUTH 20 FEET THEREOF.

LEGEND

= EXISTING DRAINAGE PIPE	WM = WATER MAIN
W — = EXISTING WATER MAIN	DIP = DUCTILE IRON PIPE
SS — = EXISTING SANITARY SEWER	PVC = POLYVINYL CHLORIDE PIPE
OHE — = OVERHEAD WIRES	GV = GATE VALVE
= TEE	FH = FIRE HYDRANT
= CROSS TEE	EOP = EDGE OF PAVEMENT
= SANITARY MANHOLE	STA: = STATION
= GATE VALVE	L.F. = LINEAR FEET
= POWER POLE	INV. = INVERT
= FIRE HYDRANT	ELEV. = ELEVATION
= BLOWOFF	L = LEFT
= TYPE 4 DRAINAGE STRUCTURE	R = RIGHT
= DRAINAGE STRUCTURE	R/W = RIGHT-OF-WAY
= METERED END SECTION	DS# = DRAINAGE STRUCTURE NUMBER
= FLARED END SECTION	SMH# = SANITARY SEWER NUMBER
= BREAK LINE (NOT TO SCALE)	N = NORTH
= FOUND NAIL AND DISK (STAMPED "L.B. 4905")	S = SOUTH
= 1/2" IRON ROD & CAP SET (STAMPED "L.B. 4905")	E = EAST
= IRON ROD & CAP FOUND (MARKED AS NOTED)	W = WEST
	MES = METERED END SECTION
	FES = FLARED END SECTION
	BO = BLOW-OFF
	FPL = FLORIDA POWER AND LIGHT
	FD = FOUND
	RCP = REINFORCED CONCRETE PIPE
	ORB = OFFICIAL RECORDS BOOK
	I.R. = IRON REBAR
	CALC = CALCULATED
	PG = PAGE
	FDOT = FLORIDA DEPARTMENT OF TRANSPORTATION
	MEAS = MEASURED
	ID# = IDENTIFICATION NUMBER
	NO. = NUMBER

GRAPHIC SCALE

(IN FEET)
1 inch = 80 ft.

SURVEYOR'S NOTES: This Property may be subject to easements, restrictions, or limitations, either recorded or implied. No opinion of Title or Ownership is hereby expressed or implied by the Surveyor. Bearings shown hereon are based on the Centerline of the Street as shown on the Plat of Record, unless otherwise noted. According to F.I.R.M. #12009C0190F, dated April 5, 1988, this property is within Flood Zones X & X SHADED. Elevations shown hereon, if any, are based on National Geodetic Vertical Control Datum of 1929, unless otherwise shown. IT IS NOT THE INTENT OF THIS SURVEY TO LOCATE UNDERGROUND STRUCTURES.
TYPE OF SURVEY BOUNDARY, TOPOGRAPHIC FEATURES AND TREE LOCATIONS

The Survey and this drawing have been prepared in conformity with applicable Minimum Technical Standards as set forth by The Florida Board of Professional Land Surveyors in Chapter 61G17-6, Florida Administrative Code, pursuant to Section 472.027, Florida Statutes. This Certification is a statement of professional opinion based on the surveyor's knowledge, information and belief, which is based on the existing field evidence and documentary evidence as provided to the surveyor and is not an expressed or implied warranty or guaranty. This survey is for the sole and exclusive benefit of the parties named hereon and for the specific purpose noted, and must not be relied upon by any other individual or entity whatsoever, and is not transferable under any circumstances. No liability or responsibility is presumed by the undersigned surveyor for any other use of this survey or to any party not specifically named hereon. This drawing is not valid without the signature and the original raised seal of a Florida licensed surveyor and mapper, and reproduction of this drawing without written permission of the surveyor is hereby forbidden.

SCOTT M. CLAUNTZ, PROFESSIONAL LAND SURVEYOR
FLORIDA CERTIFICATION No. 6151
B.S.E. CONSULTANTS, INC. LB No. 4905

LESLIE E. HOWARD, PROFESSIONAL SURVEYOR AND MAPPER
FLORIDA LICENSE No. 5911

FIELD BOOK: VW001
PAGE: 35-37 AND 42
CRS FILE: 8200510CRSW071305
FIELD SURVEY DATE: 7/20/05

FIELD BOOK: VW002
PAGE: 33
CRS FILE: 10866B2RSW110705
FIELD SURVEY DATE: 11/07/05

REVISIONS		
	DESIGN	DATE
	DRAWN JJC	DATE 11/10/05
	CHECKED LH	DATE 11/10/05

UNDERWOOD HOTEL SITE

B.S.E. CONSULTANTS, INC.
CONSULTING – ENGINEERING – LAND SURVEYING
312 SOUTH HARBOR CITY BOULEVARD, SUITE 4
MELBOURNE, FLORIDA 32901 PHONE: (321) 725-3674 FAX: (321) 723-1159
CERTIFICATE OF PROFESSIONAL ENGINEERS BUSINESS AUTHORIZATION# 4905
CERTIFICATE OF LAND SURVEYING BUSINESS AUTHORIZATION: LB0004905

BOUNDARY SURVEY
PREPARED FOR & CERTIFIED TO: JIM UNDERWOOD

DRAWING NO. 10866B1101
SHEET 1 of 2
PROJECT NO. 10866.01

Addendum F

PRÉCIS METRO REPORT - ECONOMY.COM, INC.

© 2014 CBRE, Inc.

Moody's ANALYTICS

PALM COAST FL

Data Buffet® MSA code: MPLM

ECONOMIC DRIVERS

RETIREE MAGNET | TOURIST DESTINATION | HIGH TECH

EMPLOYMENT GROWTH RANK

2013-2015	2013-2018
3	1
1st quintile	1st quintile

Best=1, Worst=392

RELATIVE COSTS

LIVING	BUSINESS
95%	81%

U.S.=100%

VITALITY

RELATIVE	RANK
191%	1
U.S.=100%	Best=1, Worst=384

BUSINESS CYCLE STATUS

MAY 2014

- Expansion
- **» RECOVERY «**
- At Risk
- Moderating Recession
- In Recession

STRENGTHS & WEAKNESSES

STRENGTHS

» Proximity to the beach provides an advantage over inland metro areas in attracting retirees.
» Affordable housing increases in-migration.
» Leisure/hospitality growth spills over to retail.

WEAKNESSES

» Distressed properties take very long to clear the market because of state process.
» Highest unemployment rate in the state.
» Quickly aging labor force.

FORECAST RISKS

SHORT TERM	LONG TERM
↑	↑

RISK EXPOSURE 2014-2019 4 1st quintile *Highest=1 Lowest=384*

UPSIDE

» Faster rate of clearing foreclosures allows construction to ramp up hiring.
» Affordable housing encourages faster in-migration.

DOWNSIDE

» Prolonged above-average unemployment rate further undermines labor market tightening.
» In-migration, the metro area's most important driver, fails to reach prior levels and weighs on population growth.

MOODY'S RATING

CITY

ANALYSIS

Recent Performance. Palm Coast's recovery is getting closer to completion as growth in private services twice the national average helps to strengthen the labor market and the housing market recoups more of the losses it suffered during the Great Recession. Decent job creation in several industries—mainly leisure/hospitality, retail and construction—has helped bring the unemployment rate down to 8.8% in June, despite recent modest labor force growth, but the current rate is still well above the state and national averages. The large inventory of foreclosed properties remains a problem, but housing demand is getting stronger.

Consumer services. Advantages that come with a favorable location and climate will help make leisure/hospitality an even more important growth driver in the coming years as more baby boomers retire to PLM. Thanks to the amenities the metro area has to offer, leisure/hospitality payrolls have gained importance during the recovery, rising from 11% of total payrolls before the recession to 18%. Hotels and restaurants have come close to or achieved double-digit gains in their payrolls during the last 12 months on a year-over-year basis. In addition to steady increases in leisure/hospitality, the influx of vacationers will help the metro area's retail sector thrive. Payroll growth in retail sales has already been stronger in recent years than state and national averages, indicating that the industry is capitalizing on an increasing number of visitors as the national recovery strengthens.

Housing. The weakness that followed PLM's severe housing downturn will take more time to fade, but the metro area is experiencing significant gains. Excess foreclosures—triple the U.S. average—have weighed on the local housing market, but the demand is building faster than supply, according to the Moody's Analytics excess housing supply indicator. While foreclosures still present a problem, higher house prices have spurred more new-home construction and boosted construction payroll growth in recent months. House prices will rebound to pre-bubble levels by 2016. Key to the improving housing market will be the rebound in in-migration as a stronger national housing market recovery enables retirees to sell their homes and relocate to PLM. Net migration is expected to double this year and continue to accelerate through the end of the decade.

Labor force. The larger than average growth in the share of PLM's senior population will pose some limitations on labor force composition and workers' earnings potential in coming years. Given current trends, the share of working-age population will contract significantly in the future, presenting a challenge to the metro area's labor force vitality and reducing the appeal to investors wishing to locate to PLM. Meanwhile, the increasing demand for senior care will attract more low-wage healthcare and services workers, undermining average income. Moreover, the types of services that vacationers purchase also generate low-paying jobs in retail, restaurants and hotels.

Palm Coast's recovery will be complete next year and economic growth will outperform that of the U.S. over the next several years. Foreclosures will continue to exert downward pressure on the housing market this year, but they should ease somewhat by mid-2015 as the number of distressed properties gets smaller. Affordable housing and local amenities will help maintain a steady flow of in-migration and will support above-average gains in healthcare and other services.

Ilir Hysa *1-866-275-3266*
July 2014 *help@economy.com*

2008	2009	2010	2011	2012	2013	INDICATORS	2014	2015	2016	2017	2018	2019
1.9	1.8	1.8	1.8	1.8	1.8	Gross metro product (C09$ bil)	1.9	2.0	2.2	2.4	2.7	3.0
-3.4	*-5.8*	*0.0*	*-2.9*	*2.4*	*-0.6*	*% change*	*3.7*	*8.3*	*9.8*	*10.3*	*10.3*	*10.4*
19.0	18.4	18.8	19.3	19.9	20.2	Total employment (ths)	20.7	22.1	23.8	25.5	27.2	28.9
-1.6	*-3.2*	*2.6*	*2.6*	*3.0*	*1.7*	*% change*	*2.5*	*6.6*	*7.6*	*7.2*	*6.6*	*6.5*
9.6	14.5	15.1	13.6	12.0	10.2	Unemployment rate (%)	8.9	7.8	6.5	5.4	4.7	4.5
4.7	-2.5	6.1	6.8	4.7	3.0	Personal income growth (%)	7.0	9.2	10.3	9.8	8.6	8.6
47.8	46.1	46.8	47.2	48.2	49.3	Median household income ($ ths)	50.7	52.9	55.3	57.6	59.6	61.4
93.5	94.7	96.1	97.3	98.4	100.0	Population (ths)	102.7	106.1	110.4	115.4	121.2	127.5
3.3	*1.2*	*1.4*	*1.3*	*1.1*	*1.5*	*% change*	*2.8*	*3.3*	*4.0*	*4.5*	*5.0*	*5.3*
3.1	1.2	1.5	1.4	1.4	1.7	Net migration (ths)	3.0	3.7	4.6	5.4	6.1	6.8
255	168	172	152	243	439	Single-family permits (#)	904	1,733	2,446	2,684	2,649	2,683
393	0	106	0	0	114	Multifamily permits (#)	81	103	117	109	108	111
180.9	147.7	135.6	131.7	131.1	152.9	Existing-home price ($ ths)	163.2	170.2	177.9	183.8	189.4	197.3

© 2014 CBRE, Inc.

ECONOMIC HEALTH CHECK

	Jan 14	Feb 14	Mar 14	Apr 14	May 14	Jun 14
Employment, change, ths	-0.0	0.0	0.0	0.1	0.0	0.1
Unemployment rate, %	8.8	9.1	9.3	9.0	9.1	8.8
Labor force participation rate, %	41.9	42.2	42.4	42.2	42.3	42.4
Employment-to-population ratio, %	38.2	38.4	38.5	38.4	38.5	38.7
Average weekly hours, #	31.1	31.2	31.3	30.8	30.9	30.5
Industrial production, 2007=100	107.2	108.6	109.4	111.1	110.6	ND
Residential permits, single-family, #	487	295	600	509	391	472
Residential permits, multifamily, #	72	148	42	88	109	107

Better than prior 3-mo MA | Unchanged from prior 3-mo MA | Worse than prior 3-mo MA

Sources: BLS, Census Bureau, Moody's Analytics

BUSINESS CYCLE INDEX

JAN 2002=100

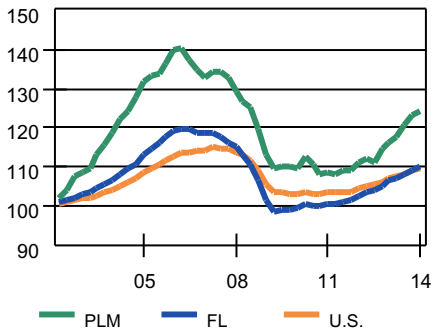

Source: Moody's Analytics

CURRENT EMPLOYMENT TRENDS

% CHANGE YR AGO

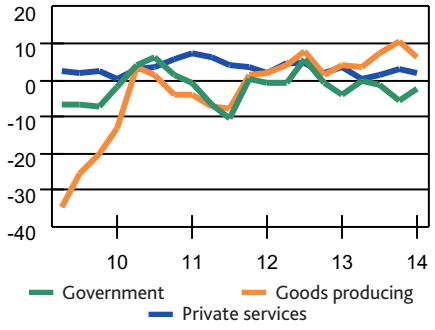

Sources: BLS, Moody's Analytics

% CHANGE YR AGO, 3-MO MA

	Oct 13	Feb 14	Jun 14
Total	1.2	1.8	2.5
Construction	19.9	11.9	9.2
Manufacturing	-4.0	-1.3	4.7
Trade	3.9	3.4	3.1
Trans/Utilities	-13.5	-0.4	12.7
Information	-0.0	-1.2	0.2
Financial Activities	0.0	-1.4	0.2
Prof & Business Svcs.	-5.7	-4.1	-1.5
Edu & Health Svcs.	1.3	0.0	1.5
Leisure & Hospitality	6.4	9.0	9.0
Other Services	0.1	2.1	0.3
Government	-3.7	-1.9	-2.6

Sources: BLS, Moody's Analytics

HOUSE PRICE

1996Q1=100, NSA

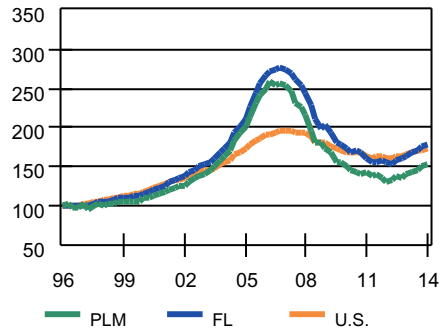

Sources: FHFA, Moody's Analytics

RELATIVE EMPLOYMENT PERFORMANCE

JAN 2004=100

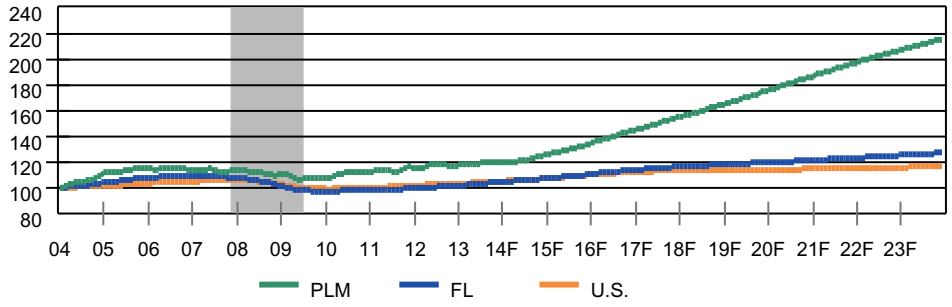

Sources: BLS, Moody's Analytics

HOUSING AFFORDABILITY INDEX

GREATER THAN 100=MORE AFFORDABLE

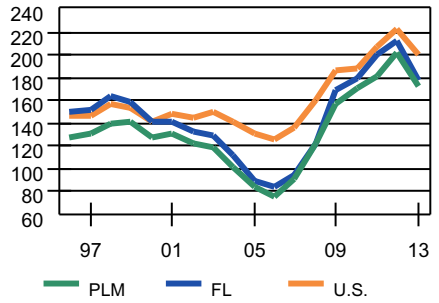

Sources: NAR, Moody's Analytics

BUSINESS COSTS

U.S.=100



Source: Moody's Analytics

EDUCATIONAL ATTAINMENT

% OF ADULTS 25 AND OLDER, 2012

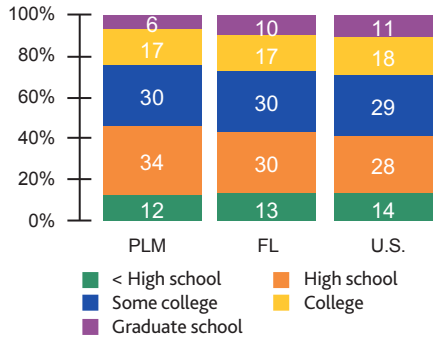

Sources: Census Bureau, Moody's Analytics

POPULATION BY AGE, %

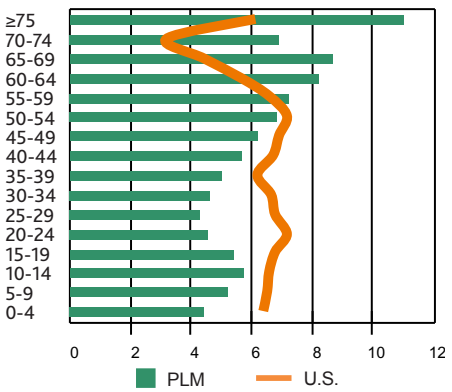

Sources: Census Bureau, Moody's Analytics

© 2014 CBRE, Inc.

EMPLOYMENT & INDUSTRY

TOP EMPLOYERS

Florida Hospital-Flagler	930
Palm Coast Data	850
Publix Supermarkets, Inc.	584
Ocean Hammock Resort	490
Wal-Mart Stores Inc.	425
Sea Ray Boats Inc.	410
Grand Oaks Health and Rehabilitation	178
Skinners Wholesale Nursery	167
SuperTarget	160
Flagler Pines Nursing Home	158
Red Lobster/Olive Garden	150
Winn-Dixie	149
Albertson's	125
The Home Depot U.S.A. Inc.	115
Federal Aviation Administration	115
Builders First Source	100
Kanthal Palm Coast	92
Golden Lion	90
Bealls	89
Kohl's	85

Sources: Enterprise Flagler, 2007, Flagler County Chamber of Commerce, 2012

PUBLIC

Federal	101
State	200
Local	3,261

2013

INDUSTRIAL DIVERSITY

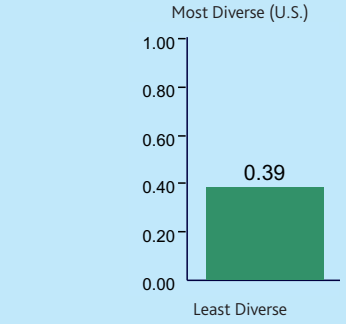

EMPLOYMENT VOLATILITY

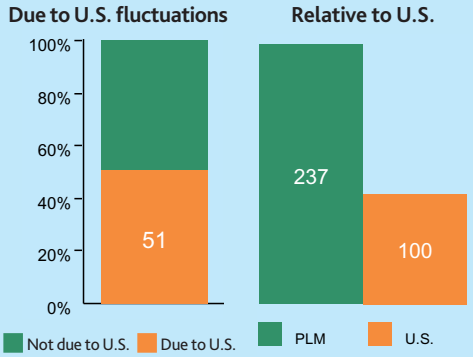

MIGRATION FLOWS

INTO PALM COAST, FL	NUMBER OF MIGRANTS
Deltona, FL	1,175
Jacksonville, FL	740
New York, NY	234
Orlando, FL	220
Nassau, NY	143
Tampa, FL	127
Fort Lauderdale, FL	100
West Palm Beach, FL	90
Edison, NJ	85
Atlanta, GA	71
Total in-migration	*6,390*

FROM PALM COAST, FL	
Deltona, FL	1,052
Jacksonville, FL	587
Orlando, FL	264
Tampa, FL	135
Miami, FL	119
Fort Lauderdale, FL	85
West Palm Beach, FL	83
Atlanta, GA	63
Gainesville, FL	49
Ocala, FL	42
Total out-migration	*4,946*
Net migration	**1,444**

NET MIGRATION,

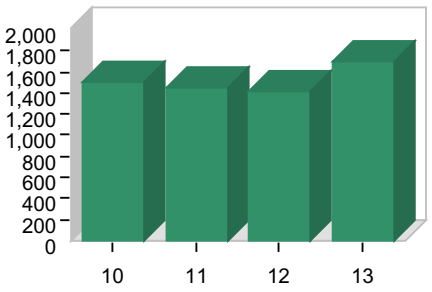

	2010	2011	2012	2013
Domestic	1,280	1,237	1,206	1,477
Foreign	231	207	217	227
Total	1,511	1,444	1,423	1,704

Sources: IRS (top), 2011, Census Bureau, Moody's Analytics

COMPARATIVE EMPLOYMENT AND INCOME

Sector	% of Total Employment			Average Annual Earnings		
	PLM	FL	U.S.	PLM	FL	U.S.
Mining	0.0%	0.1%	0.6%	nd	$34,364	$126,685
Construction	5.5%	4.9%	4.3%	$27,730	$46,660	$58,586
Manufacturing	3.9%	4.2%	8.8%	$50,919	$65,954	$77,169
Durable	*86.3%*	*66.8%*	*62.8%*	*nd*	*$69,307*	*$78,430*
Nondurable	*13.7%*	*33.2%*	*37.2%*	*nd*	*$59,698*	*$75,058*
Transportation/Utilities	1.2%	3.3%	3.7%	nd	$53,187	$64,250
Wholesale Trade	1.0%	4.2%	4.2%	$31,831	$74,743	$79,805
Retail Trade	16.4%	13.3%	11.1%	$25,067	$32,029	$32,229
Information	4.5%	1.8%	2.0%	$49,895	$74,962	$96,294
Financial Activities	4.0%	6.8%	5.8%	$28,852	$33,145	$47,849
Prof. and Bus. Services	11.0%	14.7%	13.6%	$40,359	$49,558	$63,688
Educ. and Health Services	13.2%	14.9%	15.5%	$52,404	$50,073	$51,543
Leisure and Hosp. Services	16.8%	13.7%	10.4%	$23,020	$27,442	$24,522
Other Services	4.9%	4.0%	4.0%	$28,481	$28,785	$33,733
Government	17.6%	14.2%	16.0%	$55,268	$68,543	$71,281

Sources: Percent of total employment — BLS, Moody's Analytics, 2013, Average annual earnings — BEA, Moody's Analytics, 2012

PER CAPITA INCOME

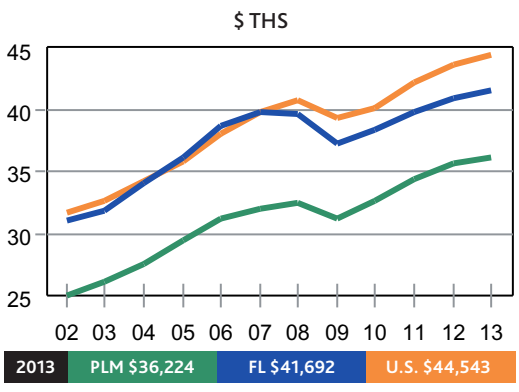

Source: Moody's Analytics, BEA

HIGH-TECH EMPLOYMENT

	Ths	% of total
PLM	1.1	5.4
U.S.	6,431.1	4.7

HOUSING-RELATED EMPLOYMENT

	Ths	% of total
PLM	2.9	14.3
U.S.	12,401.4	9.1

Source: Moody's Analytics, 2013

LEADING INDUSTRIES BY WAGE TIER

	NAICS	Industry	Location Quotient	Employees (ths)
HIGH	6211	Offices of physicians	0.9	0.3
	5416	Mgmnt., scientific & technical consult. srvcs.	0.6	0.1
	GVF	Federal Government	0.2	0.1
	5413	Architectural, engineering & rel. srvcs.	0.4	0.1
MID	GVL	Local Government	1.5	3.3
	8139	Business, profess., labor, political & similar	4.1	0.3
	4461	Health and personal care stores	1.5	0.2
	4411	Automobile dealers	1.2	0.2
LOW	5617	Services to buildings and dwellings	3.7	1.1
	4451	Grocery stores	2.3	0.9
	6221	General medical and surgical hospitals	1.3	0.8
	4529	Other general merchandise stores	2.6	0.7

Source: Moody's Analytics, 2014

© 2014 CBRE, Inc.

Addendum G

REQUIRED CLIENT INFORMATION

© 2014 CBRE, Inc.

VALUATION & ADVISORY SERVICES

CBRE

CBRE, Inc.
2700 Post Oak Boulevard, Suite 250
Houston, TX 77056

Stephen D. DuPlantis, MAI
Sr. Managing Director

September 10, 2014

Martin Pinsker
Director of Investments
AMERICAN HOTEL INCOME PROPERTIES REIT INC.
1660 - 401 West Georgia Street
Vancouver, BC Canada V6B 5A1
Phone: 604.633.2853
Email: mpinsker@ahipreit.com

RE: Assignment Agreement
See List Below

Dear Mr. Pinsker:

We are pleased to submit this proposal and our Terms and Conditions for this assignment.

PROPOSAL SPECIFICATIONS

Purpose:	To estimate the Market Value of the referenced real estate
Premise:	As Is
Rights Appraised:	Fee Simple
Intended Use:	Internal Decision Making and Public Company/Corporate Compliance purposes
Intended User:	The intended users are AMERICAN HOTEL INCOME PROPERTIES REIT LP, AMERICAN HOTEL INCOME PROPERTIES REIT INC., and Underwriters (if applicable). Reliance on any reports produced by CBRE under this Agreement is extended solely to the Client signing below and to any other users as requested. Other parties or entities who obtain a copy of the report may not rely upon any opinions or conclusions contained in the report unless such party or entity has expressly been identified by CBRE as an Intended User.
Reliance Language:	None
Inspection:	CBRE will conduct a physical inspection of both the interior and exterior of the subject property, as well as its surrounding environs on the effective date of appraisal.
Valuation Approaches:	All applicable traditional approaches to value will be considered and utilized.
Report Type:	Appraisal Report
Appraisal Standards:	USPAP
Appraisal Fee:	
Expenses:	
Retainer:	
Delivery Instructions:	CBRE encourages our clients to join in our environmental sustainability efforts by accepting an electronic copy of the report.

© 2014 CBRE, Inc.

	An Adobe PDF file via email will be delivered to mpinsker@ahipreit.com. The client has requested One (1) bound final copy. Charges may apply for additional copies (see Terms and Conditions).
Delivery Schedule:	
Preliminary Value:	Verbal prior to due date
Draft Report:	Any time prior to final report
Final Report:	Three Weeks
Start Date:	The appraisal process will start upon receipt of your signed agreement, the retainer and the property specific data.
Acceptance Date:	These specifications are subject to modification if this proposal is not accepted within three business days from the date of this letter.

TERMS AND CONDITIONS

The attached Terms and Conditions and Specific Property Data Request are deemed a part of this agreement as though set forth in full herein. Each person executing this agreement represents and warrants that it has the requisite power and authority to enter into and bind the respective parties hereto.

We appreciate this opportunity to be of service to you on this assignment. If you have additional questions, please contact us.

Sincerely,

CBRE, Inc.
Valuation & Advisory Services



Stephen D. DuPlantis, MAI
Senior Managing Director
As Agent for CBRE, Inc.
Texas Certification No. 1321138-G
T 713 840 6625
F 713 840 6649
steve.duplantis@cbre.com

© 2014 CBRE, Inc.

PROPERTY LIST

Property Name	Property Location
Courtyard Statesville Mooresville	~~Lake Norman~~, NC Statesville
Fairfield Inn & Suites Melbourne Palm Bay/Viera	Melbourne, FL
Fairfield Inn & Suites Titusville Kennedy Space Center	Titusville, FL
Hampton Inn	Statesville, NC
Assignment Total:	

AGREED AND ACCEPTED

FOR AMERICAN HOTEL INCOME PROPERTIES REIT INC.:

Signature

09/11/2014
Date

Martin Pinsker
Name

Dir. Investments
Title

604-633-2653
Phone Number

No faxes please.
Fax Number

MPinsker@ahipreit.com
E-Mail Address

© 2014 CBRE, Inc.

TERMS AND CONDITIONS

1. The Terms and Conditions herein are part of an agreement for appraisal services (the "Agreement") between CBRE, Inc. (the "Appraiser") and the client signing this Agreement, and for whom the appraisal services will be performed (the "Client"), and shall be deemed a part of such Agreement as though set forth in full therein. The Agreement shall be governed by the laws of the state where the appraisal office is located for the Appraiser executing this Agreement.
2. Client shall be responsible for the payment of all fees stipulated in the Agreement. Payment of the appraisal fee and preparation of an appraisal report (the "Appraisal Report, or the "report") are not contingent upon any predetermined value or on an action or event resulting from the analyses, opinions, conclusions, or use of the Appraisal Report. Final payment is due as provided in the Proposal Specifications Section of this Agreement. If a draft report is requested, the fee is considered earned upon delivery of the draft report. It is understood that the Client may cancel this assignment in writing at any time prior to delivery of the completed report. In such event, the Client is obligated only for the prorated share of the fee based upon the work completed and expenses incurred (including travel expenses to and from the job site), with a minimum charge of $500. Additional copies of the Appraisal Reports are available at a cost of $250 per original color copy and $100 per photocopy (black and white), plus shipping fees of $30 per report.
3. If Appraiser is subpoenaed to give testimony or otherwise required or requested by Client or a third party to participate in meetings, phone calls, conferences, litigation or other legal proceedings (including preparation for such proceedings) because of, connected with or in any way pertaining to this engagement, the Appraisal Report, the Appraiser's expertise, or the Property, Client shall pay Appraiser's additional costs and expenses based on Appraiser's then-prevailing hourly rates and related fees. Such charges include and pertain to time spent in preparing for and providing court room testimony, depositions, travel time, mileage and related travel expenses, waiting time, document review and preparation time (excluding preparation of the Appraisal Report), meeting participation, and Appraiser's other related commitment of time and expertise. Hourly charges and other fees for such participation will be provided upon request. In the event Client requests additional appraisal services beyond the scope and purpose stated in the Agreement, Client agrees to pay additional fees for such services and to reimburse related expenses, whether or not the completed report has been delivered to Client at the time of such request.
4. Appraiser shall have the right to terminate this Agreement at any time for cause effective immediately upon written notice to Client on the occurrence of fraud or the willful misconduct of Client, its employees or agents.
5. In the event Client fails to make payments when due then, from the date due until paid, the amount due and payable shall bear interest at the maximum rate permitted in the state where the office is located for the Appraiser executing the Agreement. In the event either party institutes legal action against the other to enforce its rights under this Agreement, the prevailing party shall be entitled to recover its reasonable attorney's fees and expenses. Each party waives the right to a trial by jury in any action arising under this Agreement.
6. Appraiser assumes there are no major or significant items or issues affecting the Property that would require the expertise of a professional building contractor, engineer, or environmental consultant for Appraiser to prepare a valid report. Client acknowledges that such additional expertise is not covered in the Appraisal fee and agrees that, if such additional expertise is required, it shall be provided by others at the discretion and direction of the Client, and solely at Client's additional cost and expense.
7. In the event of any dispute between Client and Appraiser relating to this Agreement, or Appraiser's or Client's performance hereunder, Appraiser and Client agree that such dispute shall be resolved by means of binding arbitration in accordance with the commercial arbitration rules of the American Arbitration Association, and judgment upon the award rendered by an arbitrator may be entered in any court of competent jurisdiction. Depositions may be taken and other discovery obtained during such arbitration proceedings to the same extent as authorized in civil judicial proceedings in the state where the office of the Appraiser executing this Agreement is located. The arbitrator shall be limited to awarding compensatory damages and shall have no authority to award punitive, exemplary or similar damages. The prevailing party in the arbitration proceeding shall be entitled to recover its expenses from the losing party, including costs of the arbitration proceeding, and reasonable attorney's fees. Client acknowledges that Appraiser is being retained hereunder as an independent contractor to perform the services described herein and nothing in this Agreement shall be deemed to create any other relationship between Client and Appraiser. This engagement shall be deemed concluded and the services hereunder completed upon delivery to Client of the Appraisal Report discussed herein.
8. All statements of fact in the report which are used as the basis of the Appraiser's analyses, opinions, and conclusions will be true and correct to the best of the Appraiser's knowledge and belief. Appraiser does not make any representation or

© 2014 CBRE, Inc.

warranty, express or implied, as to the accuracy or completeness of the information or the condition of the Property furnished to Appraiser by Client or others.

9. Appraiser shall have no responsibility for legal matters, including zoning, or questions of survey or title, soil or subsoil conditions, engineering, or other similar technical matters. The report will not constitute a survey of the Property analyzed.

10. Client shall provide Appraiser with such materials with respect to the assignment as are requested by Appraiser and in the possession or under the control of Client. Client shall provide Appraiser with sufficient access to the Property to be analyzed, and hereby grants permission for entry unless discussed in advance to the contrary.

11. The data gathered in the course of the assignment (except data furnished by Client) and the report prepared pursuant to the Agreement are, and will remain, the property of Appraiser. With respect to data provided by Client, Appraiser shall not violate the confidential nature of the Appraiser-Client relationship by improperly disclosing any proprietary information furnished to Appraiser. Notwithstanding the foregoing, Appraiser is authorized by Client to disclose all or any portion of the report and related data as may be required by statute, government regulation, legal process, or judicial decree, including to appropriate representatives of the Appraisal Institute if such disclosure is required to enable Appraiser to comply with the Bylaws and Regulations of such Institute as now or hereafter in effect.

12. Unless specifically noted, in preparing the Appraisal Report the Appraiser will not be considering the possible existence of asbestos, PCB transformers, or other toxic, hazardous, or contaminated substances and/or underground storage tanks (collectively, "Hazardous Material) on or affecting the Property, or the cost of encapsulation or removal thereof. Further, Client represents that there is no major or significant deferred maintenance of the Property that would require the expertise of a professional cost estimator or contractor. If such repairs are needed, the estimates are to be prepared by others, at Client's discretion and direction, and are not covered as part of the Appraisal fee.

13. In the event Client intends to use the Appraisal Report in connection with a tax matter, Client acknowledges that Appraiser provides no warranty, representation or prediction as to the outcome of such tax matter. Client understands and acknowledges that any relevant taxing authority (whether the Internal Revenue Service or any other federal, state or local taxing authority) may disagree with or reject the Appraisal Report or otherwise disagree with Client's tax position, and further understands and acknowledges that the taxing authority may seek to collect additional taxes, interest, penalties or fees from Client beyond what may be suggested by the Appraisal Report. Client agrees that Appraiser shall have no responsibility or liability to Client or any other party for any such taxes, interest, penalties or fees and that Client will not seek damages or other compensation from Appraiser relating to any such taxes, interest, penalties or fees imposed on Client, or for any attorneys' fees, costs or other expenses relating to Client's tax matters.

14. Appraiser shall have no liability with respect to any loss, damage, claim or expense incurred by or asserted against Client arising out of, based upon or resulting from Client's failure to provide accurate or complete information or documentation pertaining to an assignment ordered under or in connection with this Agreement, including Client's failure, or the failure of any of Client's agents, to provide a complete copy of the Appraisal Report to any third party.

15. LIMITATION OF LIABILITY. EXCEPT TO THE EXTENT ARISING FROM SECTION 16 BELOW, OR SECTION 17 IF USED, IN NO EVENT SHALL EITHER PARTY BE LIABLE TO THE OTHER FOR ANY SPECIAL, CONSEQUENTIAL, PUNITIVE, INCIDENTAL OR INDIRECT DAMAGES. EXCEPT TO THE EXTENT ARISING FROM SECTION 16 BELOW, OR 17 IF APPLICABLE, IN NO EVENT SHALL EITHER PARTY'S TOTAL LIABILITY TO THE OTHER FOR DAMAGES UNDER THE AGREEMENT EXCEED, IN THE AGGREGATE, THE GREATER OF EITHER THE AMOUNT OF THE TOTAL FEES PAID TO APPRAISER UNDER THIS AGREEMENT, OR TEN THOUSAND DOLLARS ($10,000). BY SIGNING THIS AGREEMENT, CLIENT INDICATES ITS UNDERSTANDING OF THE LIABILITY LIMITATION HEREIN AND AGREES TO ABIDE BY SUCH LIMITATION. THIS LIABILITY LIMITATION SHALL NOT APPLY IN THE EVENT OF A FINAL FINDING BY AN ARBITRATOR OR A COURT OF COMPETENT JURISDICTION THAT SUCH LIABILITY IS THE RESULT OF A PARTY'S GROSS NEGLIGENCE, FRAUD OR WILLFUL MISCONDUCT.

16. In the event Client incorporates or references the Appraisal Report, in whole or in part, in any offering or other material intended for review by other parties, Client shall indemnify, defend and hold each of the Indemnified Parties harmless from and against any Damages in connection with (i) any transaction contemplated by this Agreement or in connection with the appraisal or the engagement of or performance of services by any Indemnified Party hereunder, (ii) any actual or alleged untrue statement of a material fact, or the actual or alleged failure to state a material fact necessary to make a statement not misleading in light of the circumstances under which it was made with respect to all information furnished to any Indemnified Party or made available to a prospective party to a transaction, or (iii) an actual or alleged violation of applicable law by Client (including, without limitation, securities laws) or the negligent or intentional acts or omissions of Client (including the failure to perform any duty imposed by law); and will reimburse each Indemnified

© 2014 CBRE, Inc.

Party for all reasonable fees and expenses (including fees and expenses of counsel) (collectively, "Expenses") as incurred in connection with investigating, preparing, pursuing or defending any threatened or pending claim, action, proceeding or investigation (collectively, "Proceedings") arising there from, and regardless of whether such Indemnified Party is a formal party to such Proceeding. Client agrees not to enter into any waiver, release or settlement of any Proceeding (whether or not any Indemnified Party is a formal party to such Proceeding) without the prior written consent of Appraiser (which consent will not be unreasonably withheld or delayed) unless such waiver, release or settlement includes an unconditional release of each Indemnified Party from all liability arising out of such Proceeding.

© 2014 CBRE, Inc.

Addendum H

QUALIFICATIONS

© 2014 CBRE, Inc.

QUALIFICATIONS OF

Don K. Johnson
Appraiser - Lodging Specialist
CBRE, Inc., Valuation and Advisory Services
200 South Orange Avenue, Suite 2100
Orlando, FL 32801
T (407) 839-3189
M (321) 720-3923
Don.Johnson@cbre.com

EDUCATIONAL

University of Guelph, Guelph, ON – Bachelor of Commerce

LICENSE(S)/CERTIFICATION(S)

Florida State Certified Registered Trainee Appraiser #RI22161

EMPLOYMENT EXPERIENCE

2007-Present	CBRE Valuation and Advisory Services - Lodging Specialist
2005-2012	Sunago CPA Group – Director
1998-2005	Nisbet Plantation, Nevis – General Manager
1988-1998	The Reefs, Bermuda – Operational/Financial Manager
1985-1988	Trusthouse Forte, Bermuda – Accountant/Duty Manager
1981-1985	Wharton Hotels, Toronto - Controller

PROFESSIONAL AFFILIATIONS

Appraisal Institute (Associate Member), AI
Hospitality Financial and Technology Professionals, HFTP

© 2014 CBRE, Inc.

THIS DOCUMENT HAS A COLORED BACKGROUND • MICROPRINTING • LINEMARK™ PATENTED PAPER

AC# 679926

STATE OF FLORIDA

DEPARTMENT OF BUSINESS AND PROFESSIONAL REGULATION
FLORIDA REAL ESTATE APPRAISAL BD

SEQ# L12112300069

DATE	BATCH NUMBER	LICENSE NBR
11/23/2012	128151150	RI22161

The REGISTERED TRAINEE APPRAISER
Named below HAS REGISTERED
Under the provisions of Chapter 475 FS.
Expiration date: NOV 30, 2014

JOHNSON, DON K
189 SOUTH ORANGE AVE
SUITE #1650
ORLANDO FL 32801

RICK SCOTT
GOVERNOR

KEN LAWSON
SECRETARY

DISPLAY AS REQUIRED BY LAW

QUALIFICATIONS OF

BRIAN L. FINNELL, MAI, CCIM
Managing Director – Orlando/Jacksonville

CBRE, Inc. – Valuation and Advisory Services
200 S. Orange Avenue, Suite 2100
Orlando, Florida 32801
(407) 839-3117

EDUCATIONAL

BS - Real Estate, Florida State University - 1984

Additional education includes Standards of Professional Practice, Appraisal Principles, Basic Income Capitalization, Advanced Income Capitalization, Highest & Best Use and Market Analysis, Advanced Sales Comparison and Cost Approaches, Report Writing and Valuation Analysis, and all coursework required for the MAI and CCIM Designations.

LICENSE(S)/CERTIFICATION(S)

State-Certified General Real Estate Appraiser; State of Florida (RZ 914)

PROFESSIONAL

Appraisal Institute Designated Member (MAI) –Certification No. 9611
Commercial Investment Real Estate Institute - CCIM

EMPLOYMENT EXPERIENCE

1989 – 1997	Clayton, Roper & Marshall; Staff Appraiser	Orlando, Florida
1997 – 1999	Cushman & Wakefield of Florida; Senior Appraiser	Orlando, Florida
1999 – 2001	Broad Street Advisors; Partner – Investment Sales	Orlando, Florida
2001 – 2006	Cushman & Wakefield of Florida, Inc.; VAS, Director	Orlando, Florida
2006 – 2009	DTZ Rockwood; Senior Vice President – Investment Sales	Orlando, Florida
2009 – 2010	Hilco Real Estate Appraisal – Southeast Regional Manager	Orlando, Florida
2010 –	CBRE, Inc. – VAS, Managing Director – Orlando/Jacksonville	Orlando, Florida

© 2014 CBRE, Inc.

© 2014 CBRE, Inc.

© 2012 CBRE, Inc.

THIS DOCUMENT HAS A COLORED BACKGROUND • MICROPRINTING • LINEMARK™ PATENTED PAPER

AC# 676083

STATE OF FLORIDA

DEPARTMENT OF BUSINESS AND PROFESSIONAL REGULATION
FLORIDA REAL ESTATE APPRAISAL BD

SEQ# L12111901185

DATE	BATCH NUMBER	LICENSE NBR
11/19/2012	128149660	RZ914

The CERTIFIED GENERAL APPRAISER
Named below IS CERTIFIED
Under the provisions of Chapter 475 FS.
Expiration date: NOV 30, 2014

FINNELL, BRIAN LEE
189 S. ORANGE AVENUE
SUITE 1900
ORLANDO FL 32801

RICK SCOTT
GOVERNOR

KEN LAWSON
SECRETARY

DISPLAY AS REQUIRED BY LAW